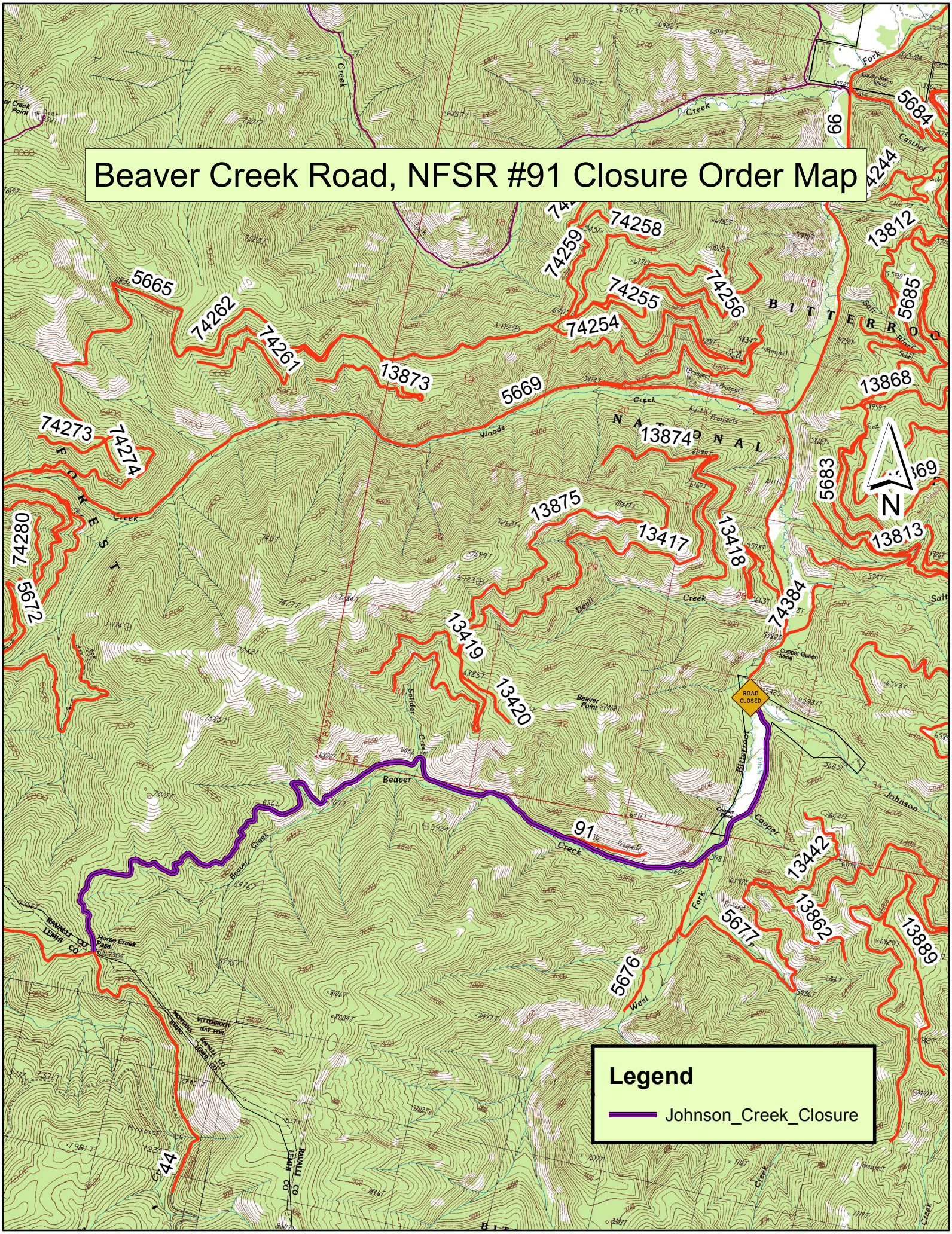
Beaver Creek Road, NFSR #91 Closure Order Map
Legend
Johnson_Creek_Closure
ROAD CLOSED
N
91
5665
74262
74261
13873
5669
74254
74255
74256
74259
74258
5684
13812
5685
13868
13874
5683
13813
13875
13417
13418
74384
13419
13420
74273
74274
74280
5672
13442
13862
13889
5677
5676
Beaver Creek
Johnson
Cooper
Bitterroot
Devil
Woods
Creek
Beaver Point
Horse Creek Pass
RAVALLI CO
LEMHI CO
BITTERROOT NAT FOR