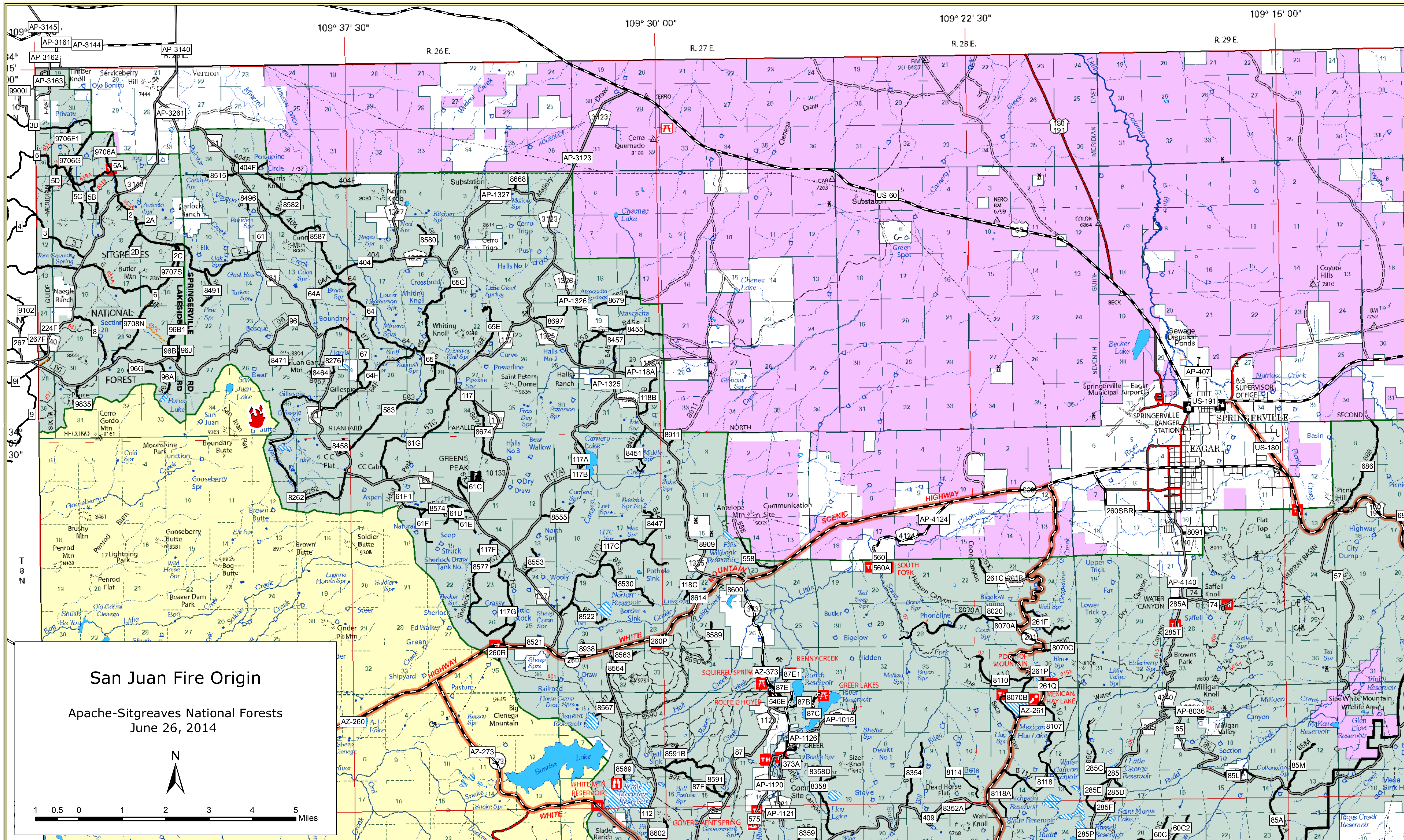
San Juan Fire Origin
Apache-Sitgreaves National Forests
June 26, 2014
N
1 0.5 0 1 2 3 4 5 Miles
109° 37' 30"
109° 30' 00"
109° 22' 30"
109° 15' 00"
R. 26 E.
R. 27 E.
R. 28 E.
R. 29 E.
T 8 N
SITGREAVES NATIONAL FOREST
SPRINGERVILLE
EAGAR
SPRINGERVILLE RANGER STATION
A-S SUPERVISOR OFFICE
Springerville -- Eagar Municipal Airport
GREENS PEAK
San Juan Butte
San Juan Lake
Boundary Butte
Cerro Gordo Mtn
Gooseberry Butte
Brown Butte
Soldier Butte
Bog Butte
Big Cienega Mountain
Sunrise Lake
WHITE MTN RESERVOIR
GREER LAKES
GREER
BENNY CREEK
SQUIRREL SPRING
ROLFE C HOYER
GOVERNMENT SPRING
SOUTH FORK
POINT OF MOUNTAIN
MEXICAN HAY LAKE
Saffell Knoll
Milligan Knoll
Coyote Hills
Becker Lake
Sewage Disposal Ponds
Little Colorado River
WHITE MOUNTAIN SCENIC HIGHWAY
US-60
US-180
US-191
AZ-260
AZ-261
AZ-273
AZ-373

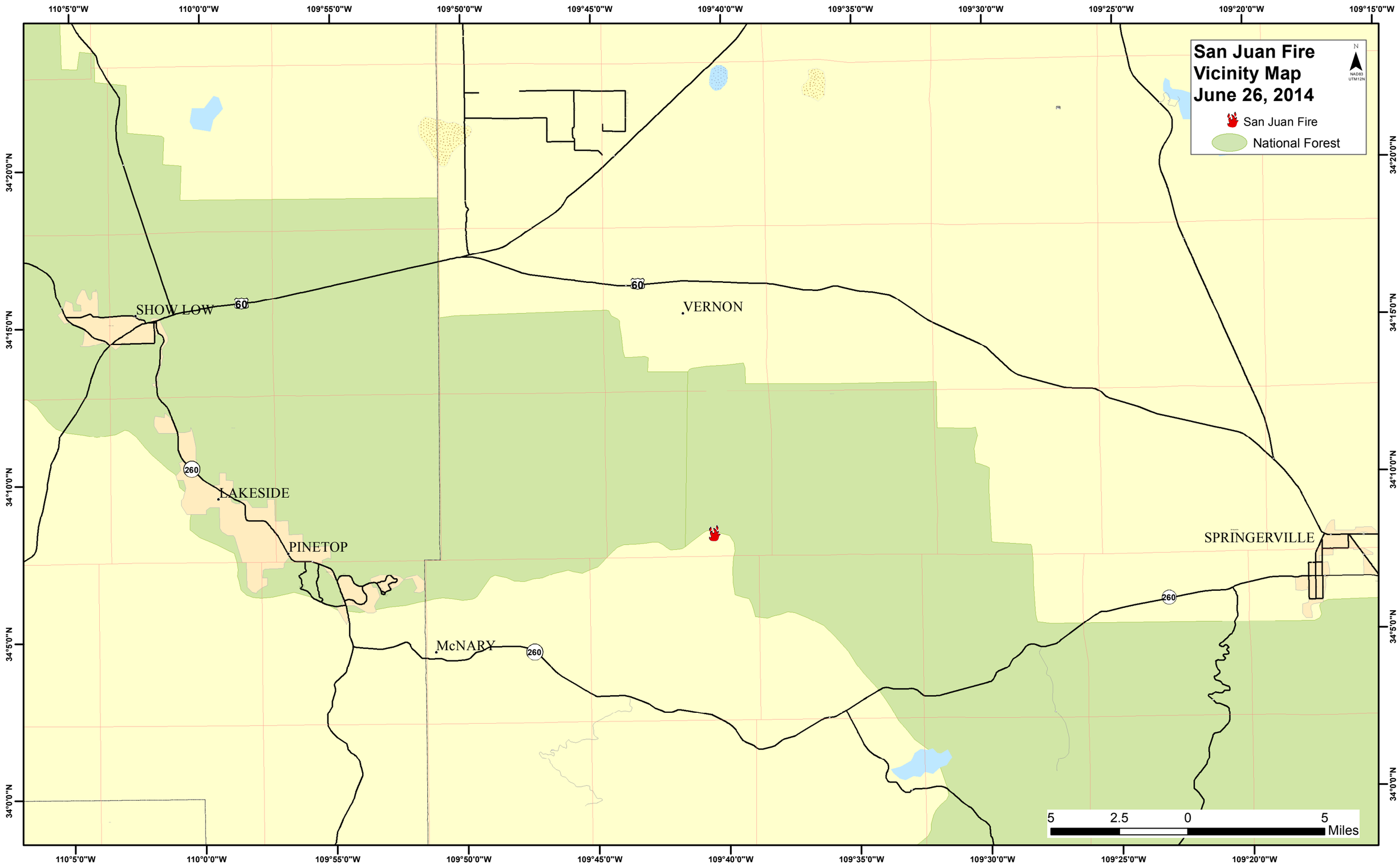
San Juan Fire
Vicinity Map
June 26, 2014
San Juan Fire
National Forest
N
NAD83
UTM12N
SHOW LOW
VERNON
LAKESIDE
PINETOP
McNARY
SPRINGERVILLE
60
260
5
2.5
0
5
Miles
110°5'0"W
110°0'0"W
109°55'0"W
109°50'0"W
109°45'0"W
109°40'0"W
109°35'0"W
109°30'0"W
109°25'0"W
109°20'0"W
109°15'0"W
34°20'0"N
34°15'0"N
34°10'0"N
34°5'0"N
34°0'0"N