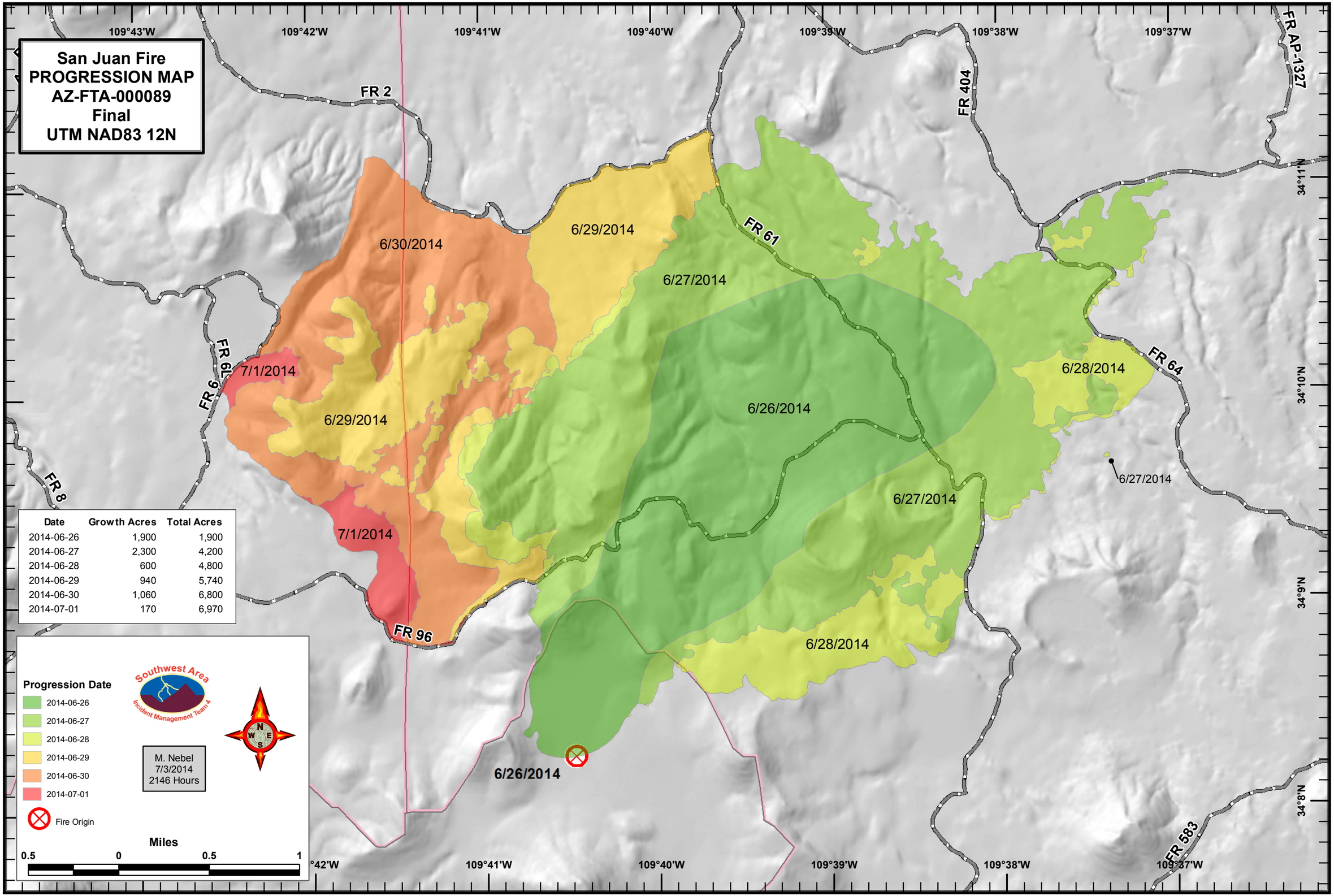

Date	Growth Acres	Total Acres
2014-06-26	1,900	1,900
2014-06-27	2,300	4,200
2014-06-28	600	4,800
2014-06-29	940	5,740
2014-06-30	1,060	6,800
2014-07-01	170	6,970