BEAVERHEAD-DEERLODGE NATIONAL FOREST
Madison Ranger District
Ennis, Montana

Order No. 2014-D6-013

EMERGENCY ORDER

Pursuant to Title 36 Code of Federal Regulation 261.50(b), the following acts are prohibited on the Beaverhead-Deerlodge National Forest. This temporary restriction is in addition to those enumerated in Subpart A, Part 261, Title 36, Code of Federal Regulations and will remain in effect from July 7, 2014 through July 25, 2014 unless rescinded earlier.

36 CFR 261.54 – National Forest System Roads: When provided by an order the following act is prohibited: Using any type of vehicle prohibited by the order [Title 36 CFR 261.54(a)].

For the purpose of this order, the Road described as Forest Service Road No. 325 (Antone Road) is closed to all motorized vehicles for public safety due to a bridge replacement project from July 7, 2014 through July 25, 2014 unless rescinded earlier. The closure area description follows with a map attachment.

Description of the road – Beginning at the Middle Fork Blacktail Creek Bridge at mile post 2.9 in the SE ¼, SE ¼ , Section 19, T12S, R5W; thence easterly to end of road in NE ¼ , NE ¼, Section 21, T21S, R5W.

Exemptions:
Pursuant to Title 36 CFR 261.50(e), the following are exempt from this restriction:

1. There will be no exemptions.

Done at Dillon, Montana this 2nd day of July, 2014

/s/ Melany Glossa
MELANY GLOSSA
Forest Supervisor

Penalty:
Violation of these prohibitions is punishable by a fine of not more than $5,000 for an individual or $10,000 for an organization, or imprisonment for not more than 6 months, or both (16 USC 551 and 18 USC 3559 and 3571).

Notification:
A copy of this order shall be posted as prescribed under 36 CFR 261.51.

Order No. 2014-D6-013
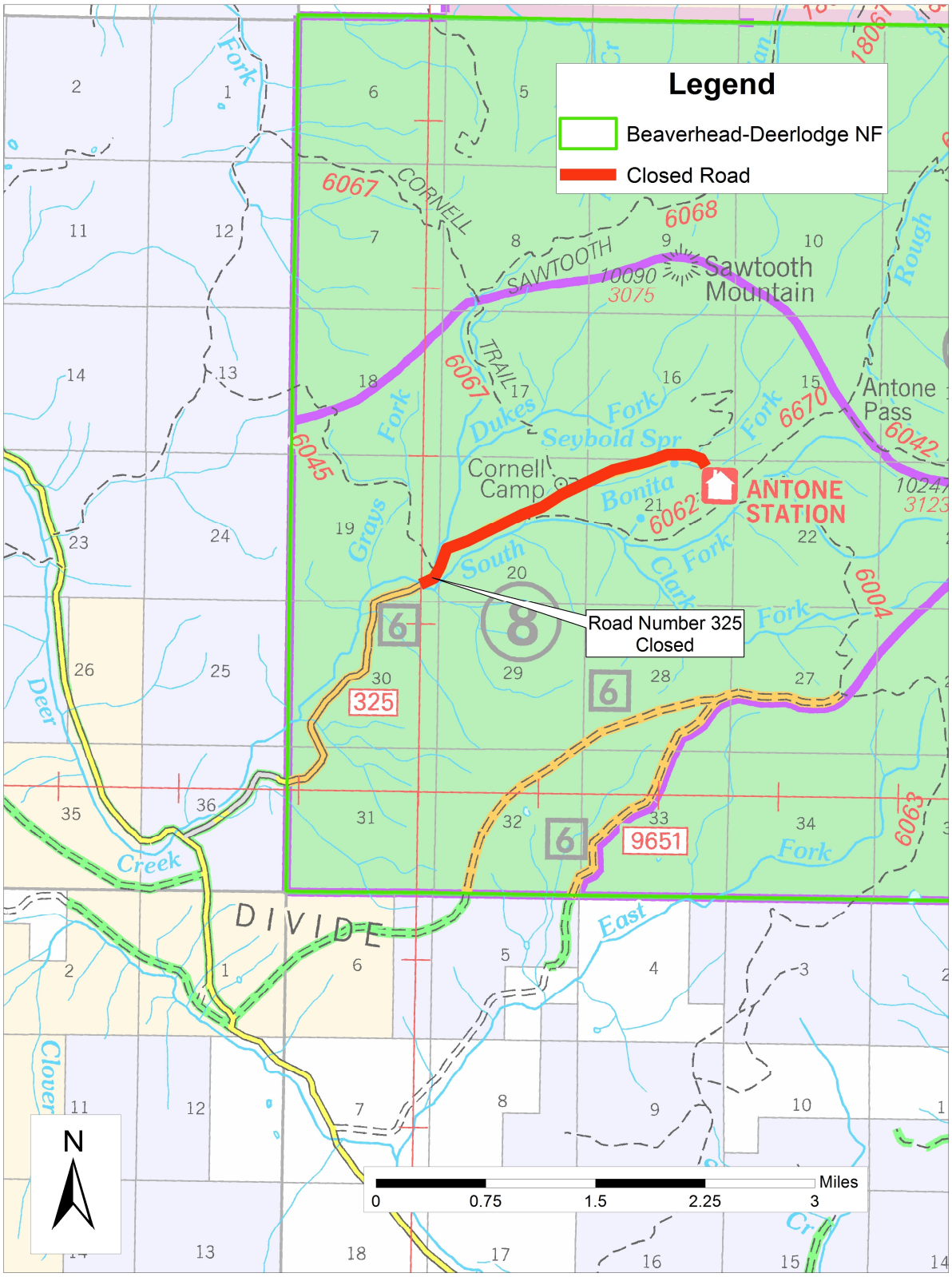
Road Closure Map