USDA United States Department of Agriculture | Forest Service | Humboldt-Toiyabe National Forest | Santa Rosa Ranger District
1200 Winnemucca Blvd. East
Winnemucca, NV 89445

File Code: 2210/2230
Date: June 6, 2014

Walter Wilson
9036 Hwy 95 N
Winnemucca, NV 89445

Dear Walt:

This letter documents your meeting with Boyd Hatch, held May 5, 2014, and will serve as your Annual Operating Instructions (AOI) for the 2014 summer grazing season. The District Ranger must approve any changes to this AOI.

The grazing system on this allotment is a combination of rest and deferred rotation. The scheduled dates of use are flexible, but a one-week notice must be given before any changes are made to the dates shown below. If utilization levels are reached prior to these dates, livestock need to be moved to the next unit or off the Forest to keep from exceeding utilization. The District Ranger must approve any changes in the planned use.

BUFFALO C&H
PERMITTED USE

Permittee	Class	Number	Season
Wilson	c/c	150	6/16 - 8/31
Frey	c/c	80	6/16 - 8/31
Anderson	c/c	25	6/16 – 8/4

BUFFALO C&H
AUTHORIZED USE

UNITS	Class	Number	Season
Buffalo Cyn. (Wilson)	c/c	100	6/16 - 8/31
Andorno Cyn. (Wilson)	c/c	50	6/16 - 8/31
Porcupine Cyn.(Frey)	c/c	80	6/16 – 7/15
Chimney (Frey)	c/c	80	7/16 - 8/31
Horse Canyon		REST	REST
Falls Canyon		REST	REST

It is critical that you intensively manage cattle this year to encourage even distribution of use. Riparian areas will need extra monitoring and when utilization is met livestock will need to be moved to the next unit or off the allotment.

Permitted Livestock Brands:

[redacted]

COMPLIANCE:

This AOI is made part of your grazing permit consistent with Part 1, item 3 and Part 2, Item 8(a). Other situations may develop during the grazing season which requires changes to these instructions. If this becomes necessary or if you cannot comply with some part of these instructions, the District Ranger must approve any changes in the planned use.

Invasive weeds are becoming a serious threat to the welfare of our rangelands. Your assistance is needed to identify new outbreaks of weed populations and to prevent the establishment of weeds on the forest. Pay particular attention to areas where stock are concentrated such as loading/unloading areas, water developments, and salting areas. We have implemented a Noxious Weed Free Hay order on the forest. This will require any hay that is brought onto the National Forest to be certified free from noxious weeds. All livestock entering the National Forest are recommended to be fed Certified Noxious Weed Free Forage for at least 2 days prior to entering the Forest.

BILLING:

Grazing fees remained unchanged from last year. The fee is $1.35 per head month. You are able to pay your bill by check or money order sent to USDA Forest Service, C/O Citibank, P.O. Box 301550, Los Angeles, CA 90030-1550, online at WWW.FS.FED.US/BILLPAY, or at the district office.

LIVESTOCK MANAGEMENT

Type of Rotation: Rest Rotation and Deferred Rotations.

STANDARDS AND GUIDES:

Drought is very likely this summer it will be essential that you keep in mind that timing for moving your livestock is determined by utilization or actual use. It is important not to put additional stress on the vegetation by over utilization/grazing. Please keep in mind that if the range does not receive more moisture to support the time frames discussed the livestock may need to come off early this year.

You are responsible for determining when allowable use has been reached and for moving your cattle to the next pasture or off the allotment when allowable use has been reached. The Forest Service is responsible for monitoring your compliance with allowable use standards. If you need assistance determining use levels or locating key areas, please contact Boyd. All riparian areas on the allotments are considered key areas.

Utilization/Actual Use Standards:

ALLOTMENTS/ Pastures	HABITAT GROUP/PROPER USE CRITERIA																	
	UPLANDS*			WYOMING BIG SAGE		ASPEN			STREAM RIPARIAN AREAS			MEADOWS**			COTTONWOOD		
		Utilization			Utilization		Utilization			Utilization			Utilization			Utilization	
	Ecological Condition	Herbaceous	Browse	Ecological Condition	Herbaceous	Ecological Condition	Herbaceous	Browse	Ecological Condition	Herbaceous	Browse	Ecological Condition	Herbaceous	Browse	Ecological Condition	Herbaceous	Browse
BUFFALO ALLOTMENT																	
Andorno	F	50%	35%	N/A		F	45%	35%	F	45%	30%	F	45%	30%	N/A		
Buffalo	F	50%	35%	FR	30%	F	45%	35%	F	45%	30%	F	45%	30%	FR	35%	10%
Chimney Cyn.	F	50%	35%	N/A		F	45%	35%	F	45%	30%	F	45%	30%	FR	35%	10%
Falls Creek	F	50%	35%	N/A		F	45%	35%	F	45%	30%	F	45%	30%	FR	35%	10%
Horse Canyon	F	50%	35%	FR	30%	F	45%	35%	F	45%	30%	F	45%	30%	N/A		
Porcupine	F	50%	35%	N/A		F	45%	35%	F	45%	30%	F	45%	30%	N/A		

IMPROVEMENTS:

Range improvements listed in part three of your grazing permit must be maintained before cattle enter the allotments. The maintenance standards listed in part three of your term permit must be followed when maintaining the improvements. As you're doing water trough maintenance please install wildlife ramps in all troughs that currently don't have them. We have several new ramps completed at the Paradise Valley Ranger Station. Please let Dave Kern or Boyd know when you are going to pick them up and they will make sure they are available.

PERMITTEE INSTRUCTIONS:

Dead livestock must be moved at least 100 yards from water, roads, and trails. Place salt at least ¼ mile from water sources and in areas lightly grazed to encourage an even distribution of utilization on the range. In situations where terrain does not allow proper placement of salt, please contact Boyd and he will determine a suitable location with your input.

REQUIRED REPORTING:

Actual use and range improvement maintenance forms have been included for you to complete and return at the end of the grazing season. Please return the forms following the 2014 grazing season by November 30, 2014.

COORDINATION & COOPERATION:

If you spot a wild fire, report it immediately to the interagency dispatch center in Winnemucca, NV at (775) 623-3444 or 1-800-535-6076.

MAPS, FORMS & ATTACHMENTS:
Allotment map, signature page, actual use and permit maintenance forms have been attached.

As a reminder, approval of requests for permittee convenience nonuse is not automatic and the authorized officer should discuss the reasons for the nonuse request with the permittee. Approval of a request for permittee convenience non-use must be in writing by the authorized officer. Full or partial permittee convenience nonuse may be approved by the authorized officer for no more than three consecutive years and not more than four years in any ten year period.

If you have any questions or concerns this grazing season, please call Boyd at (775) 623-5025 x 119.

Sincerely,

JOSEPH M. GARROTTO
District Ranger

Buffalo C&H Allotment

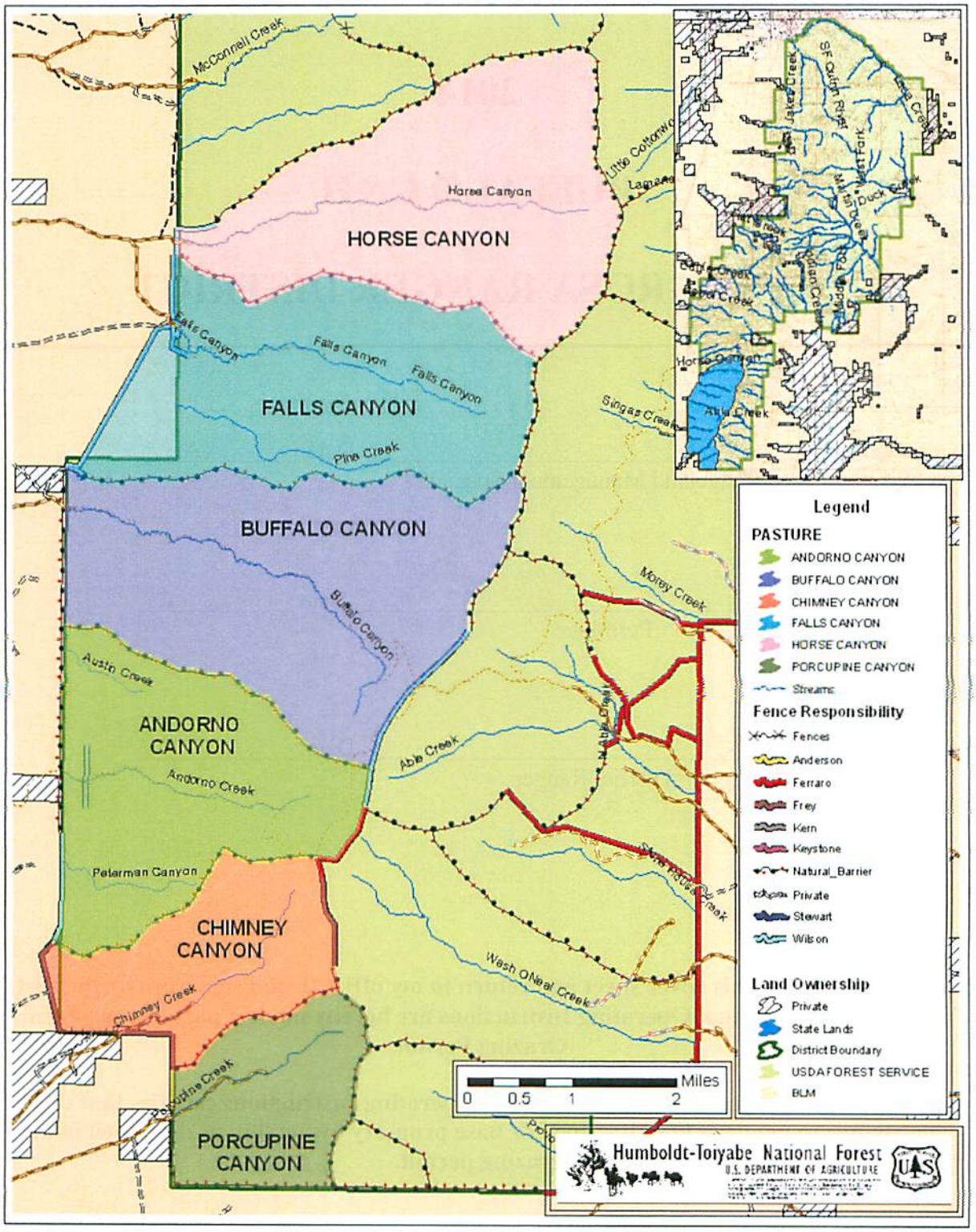

ANNUAL OPERATING INSTRUCTIONS

2014

BUFFALO C&H

SANTA ROSA RANGER DISTRICT

Recommended by: _____ Date:_____
Rangeland Management Specialist

Accepted by: _____ Date:_____
Permittee

Approved by: _____ Date:_____
District Ranger

Please sign and date this cover sheet and return to my office. Upon signature by the District Ranger, these Annual Operating Instructions are hereby made a part of your Term Grazing Permit.

As permittee, my signature on these Annual Operating Instructions certifies that there is no change to my permitted livestock or base property ownership as described in my grazing permit.