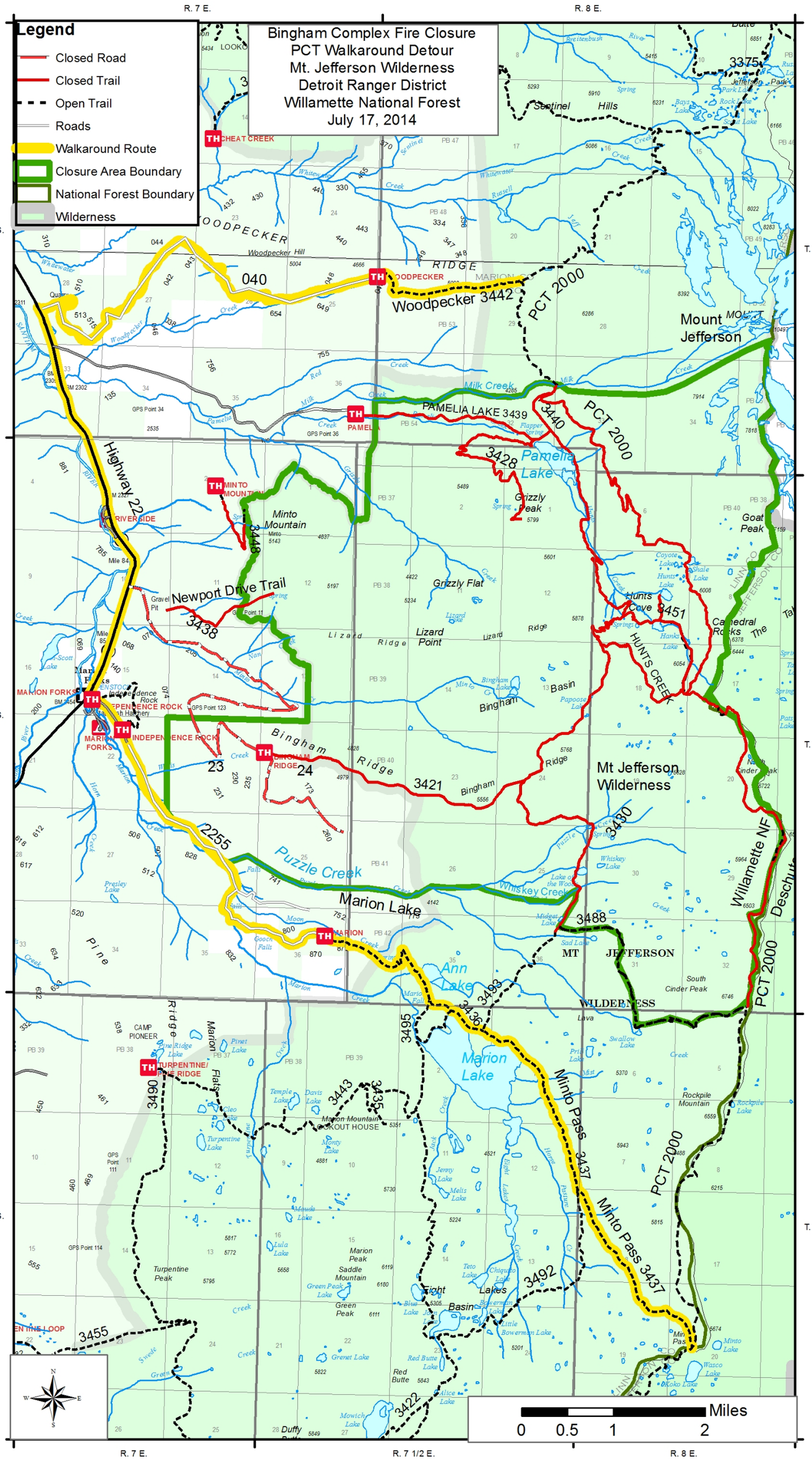
Bingham Complex Fire Closure
PCT Walkaround Detour
Mt. Jefferson Wilderness
Detroit Ranger District
Willamette National Forest
July 17, 2014
Legend
Closed Road
Closed Trail
Open Trail
Roads
Walkaround Route
Closure Area Boundary
National Forest Boundary
Wilderness
R. 7 E.
R. 8 E.
R. 7 1/2 E.
T. 10 S.
T. 11 S.
T. 12 S.
Woodpecker 3442
PCT 2000
Mount Jefferson
PAMELIA LAKE 3439
Pamelia Lake
Highway 22
Newport Drive Trail
Minto Mountain
Grizzly Peak
Grizzly Flat
Lizard Point
Lizard Ridge
Bingham Basin
Bingham Ridge
Hunts Cove
HUNTS CREEK
Goat Peak
Mt Jefferson Wilderness
Willamette NF
Puzzle Creek
Marion Lake
Ann Lake
MT JEFFERSON WILDERNESS
Minto Pass 3437
Minto Pass 3437
Marion Mountain
Turpentine Peak
Marion Peak
Saddle Mountain
Green Peak
Eight Lakes Basin
Rockpile Mountain
South Cinder Peak
Sentinel Hills
Woodpecker Hill
Milk Creek
Whiskey Creek
Pine Ridge
Marion Flats
CAMP PIONEER
MARION FORKS
INDEPENDENCE ROCK
MARION
TURPENTINE/PINE RIDGE
CHEAT CREEK
WOODPECKER
PAMELIA
MINTO MOUNTAIN
RIVERSIDE
BINGHAM RIDGE
Miles
0
0.5
1
2