EMERGENCY OCCUPANCY AND USE RESTRICTIONS NATIONAL FOREST AREAS AND NATIONAL FOREST SYSTEM TRAILS, ROADS, CAMPGROUNDS, AND LANDS

DESCHUTES NATIONAL FOREST SISTERS RANGER DISTRICT

Pursuant to 16 USC, 36 CFR 261.50(a) and (b) the following acts are prohibited on areas and designated sections of National Forest system trails, roads, campgrounds, and lands as described below, and as shown on the attached map, within the Deschutes National Forest, hereby incorporated into this order as Attachment 'A'.

Beginning at a point located at the intersection of Forest Trail #4003.1 (Shirley Lake Trail) and the Sisters Ranger District Boundary; thence north along the Sisters Ranger District Boundary to its northwest corner; thence east along the Sisters Ranger District boundary to its intersection with Forest Road 6400600 (Perry South Campground); thence west along 6400600 to its intersection with County Road 64 (SW Montgomery Road); thence southeast along County Road 64 to its intersection with Forest Road 1170; thence west along Forest Road 1170 to its intersection with Forest Road 11; thence southwest along Forest Road 11 to its intersection with Forest Road 1120; thence northwest along Forest Road 1120 to its intersection with Forest Road 14; thence north along Forest Road 14 to its intersection with Forest Road 1400400; thence northwest along Forest Road 1400400 to its intersection with Forest Road 1400420; thence north and west along Forest Road 1400420 to its intersection with the Metolius River; crossing the Metolius River; thence north along Forest Trail #4018 (West Metolius River Trail) to its intersection with Forest Road 12; thence west along Forest Road 12 to its intersection with Forest Road 1290; thence north along Forest Road 1290 to its intersection with Forest Road 1292; thence west along Forest Road 1292 to its intersection with the Mount Jefferson Wilderness Boundary (Jefferson Lake Trailhead); thence southwest along the Mount Jefferson Wilderness Boundary to its intersection with Forest Trail #4003 (Cabot Lake Trail); thence west along Forest Trail #4003 to its intersection with Forest Trail #4003.1; thence southwest along Forest Trail #4003.1 back to the point of beginning.

Lower Bridge Campground
Pioneer Ford Campground
Allen Springs Campground
Canyon Creek Campground
Monty Campground
Perry South Campground
Candle Creek Campground

Forest Road 1420400

Pacific Crest Trail #2000 north of the Shirley Lake Trial #4003 and south of the Willamette National Forest boundary at T 11S, R8E, Section 8 (Cathedral Rocks area)

PROHIBITIONS

It is prohibited to go into or be upon any of the above described lands which are closed for the protection of public health and safety, including all National Forest System roads, trails, and developed recreation sites therein. ***36 CFR § 261.53(e)***

Being on a forest system road. ***36 CFR § 261.54(e)***

Being on a forest system trail. ***36 CFR § 261.55(a)***

Being in a developed recreation site ***36 CFR § 261.58(b)***

These restrictions are in addition to those prohibitions enumerated in Subpart A of 36CFR§261 and any other special restrictions pertaining to the described lands.

EXEMPTIONS

Pursuant to 36 CFR§261.50(e), the following are exempt from this order:

1. Personnel with written authorization by a Forest Officer, which specifically authorizes the otherwise prohibited act or omission. The issuing Officer may include such conditions as are considered necessary for the protection of the area, or for the promotion of the health, safety, or welfare of its users.
2. Any Federal, State, or local Officer or volunteer in the performance of an official duty.
3. Persons or their invitees who live or own property within the closure area, and permittees who have a legitimate need to access their permitted allotment if escorted or approved by IMT.
4. Forest Road 14 shall remain open from Forest Road 1120 to Forest Road 1400400
5. Forest Road 1120 shall remain open.

This closure is enacted due to firefighting activities taking place, and for the protection of public and employee safety. This order replaces Order #06-01-05-14-001 and Order #06-01-05-14-002, which are rescinded.

This order becomes effective at 10:00 am, July 18, 2014, and will remain in force until rescinded.

Done in Sisters, Oregon this 17th day of July, 2014.

JOHN ALLEN
Forest Supervisor
Deschutes National Forest

VIOLATION OF THESE PROHIBITIONS IS PUNISHABLE AS A CLASS B MISDEMEANOR, BY A FINE OF NOT MORE THAN $5,000 FOR AN INDIVIDUAL OR $10,000 FOR A LEGAL ENTITY OTHER THAN AN INDIVIDUAL, OR IMPRISONMENT FOR NOT MORE THAN SIX (6) MONTHS, OR BOTH. TITLE 16 USC, SECTION 551; TITLE 18 USC, SECTION 3551.

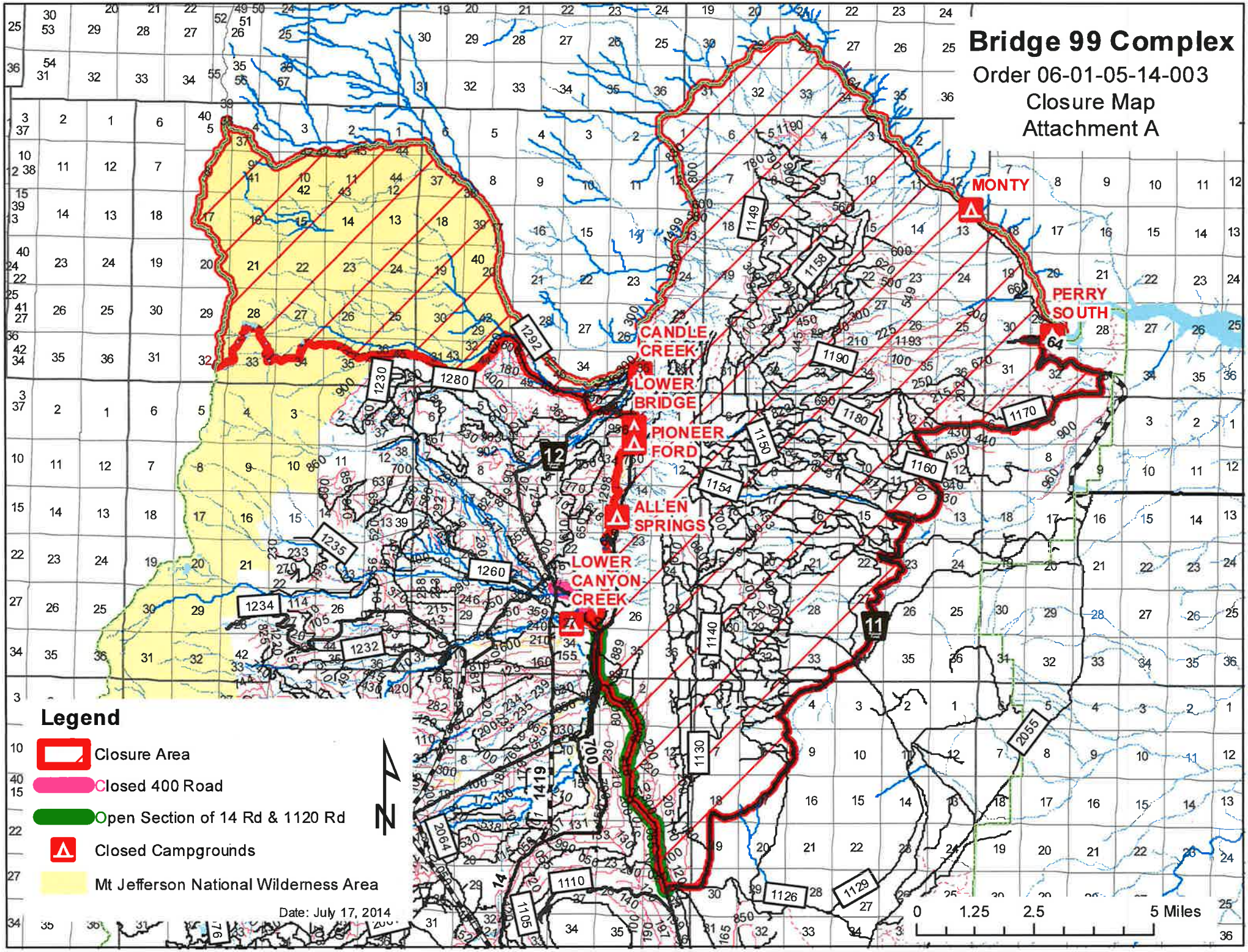
Bridge 99 Complex
Order 06-01-05-14-003
Closure Map
Attachment A
MONTY
PERRY SOUTH
CANDLE CREEK
LOWER BRIDGE
PIONEER FORD
ALLEN SPRINGS
LOWER CANYON CREEK
Legend
Closure Area
Closed 400 Road
Open Section of 14 Rd & 1120 Rd
Closed Campgrounds
Mt Jefferson National Wilderness Area
Date: July 17, 2014
N
0 1.25 2.5 5 Miles