H-14-

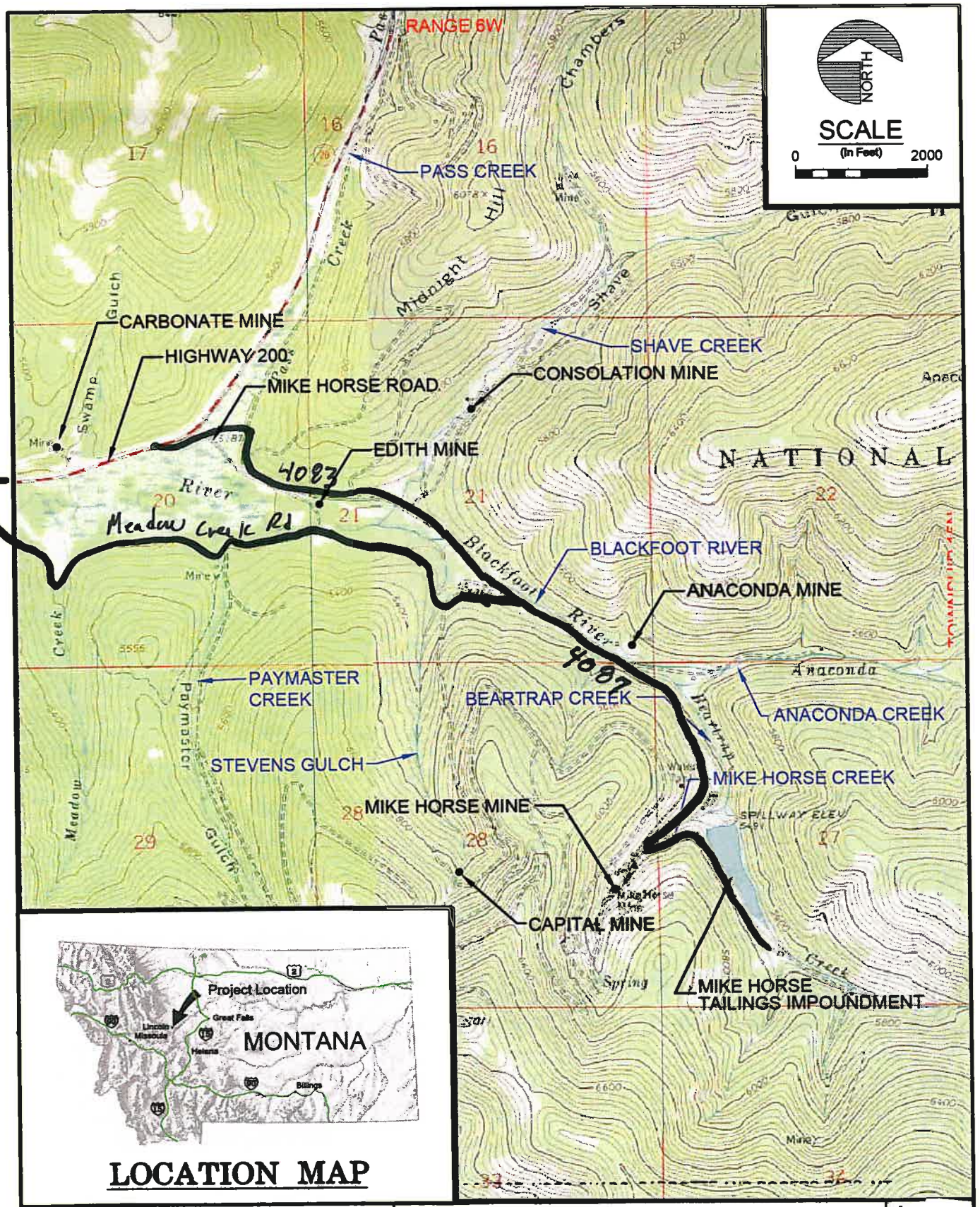

LOCATION MAP

ENGINEERING EVALUATION/COST ANALYSIS FOR THE UPPER BLACKFOOT MINING COMPLEX
LEWIS & CLARK COUNTY, MONTANA

Mike Horse Area - Road closures 2014

Map

UPDATE TIME: 2:22PM
0072\HEL\060706\I:\Land Projects\1290b201\Dwg\ 1290B201H102.dwg

Hydrometrics, Inc.
Consulting Scientists and Engineers