Gifford Pinchot National Forest, MSHNVM

Sale Area Map

BLUE TWO BOUGH RESALE

Unit Name: BLUE TWO Legal Description: T. 9N R. 7E Section(s) 25,26,35,36

Project Acres: 144 Quad: SPBU Elevation: 4200ft Slope: 16%

Remarks:

Boughs may be cut, leaving one third (1/3) of the live foliage on the limb. After cutting the boughs, the remaining branch shall not be less than fourteen inches (14") in length. If Western White Pine, Douglas Fir, Lodgepole Pine, Hemlock, or Cedar, is selected for bough cutting, the branches must be cut slightly distal to the branch collar. Boughs can be cut from the leave trees in the bottom one-half (1/2) of the tree. No cutting of boughs is allowed on trees less than six (6) feet in height. **Access is behind locked gate on 9331 road.**

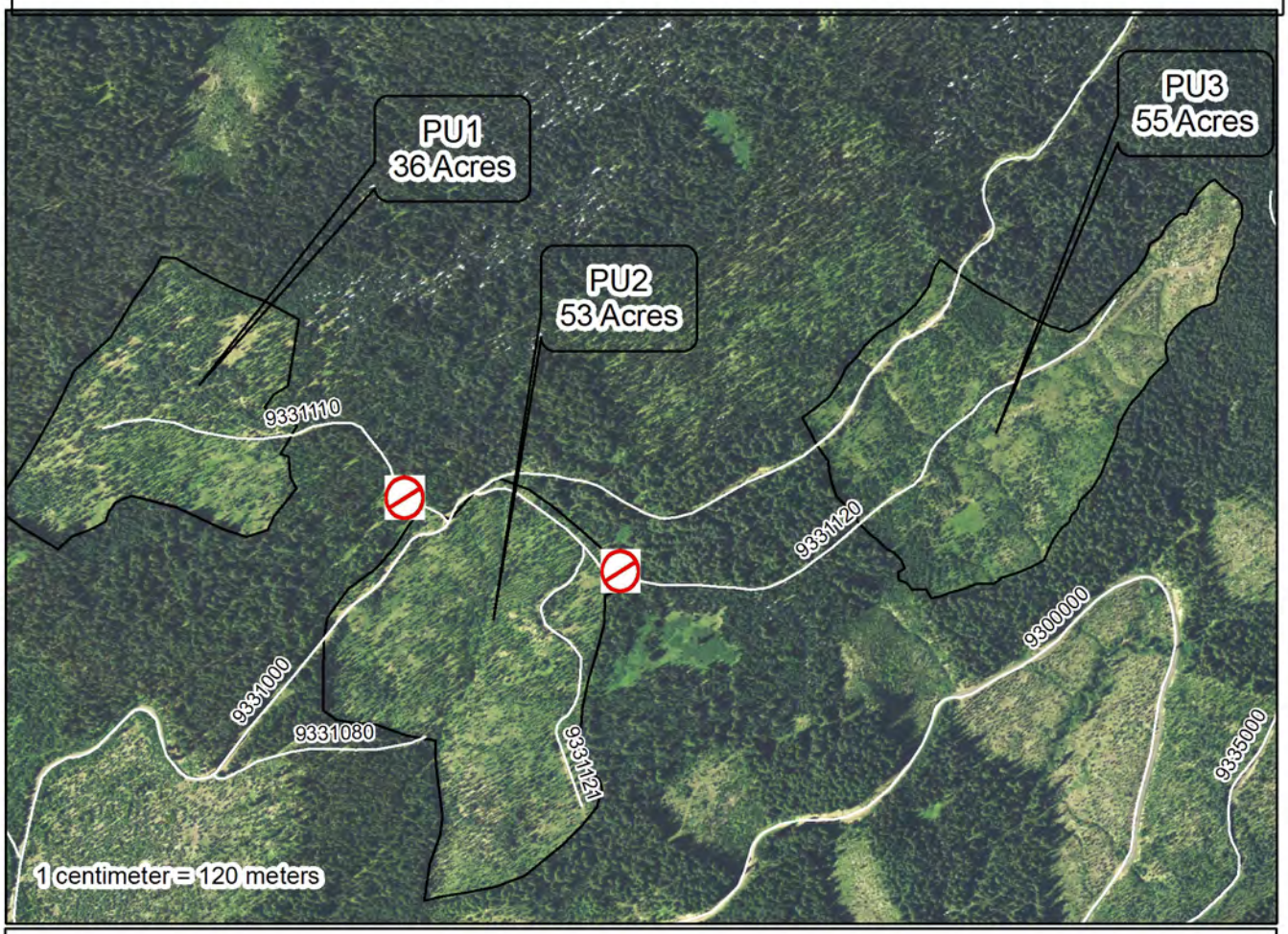

Project Area		Payment Unit Boundary		Riparian Buffer	
Driveable Road	2500000	Closed Road		Stream	