N

Gifford Pinchot National Forest, MSHRD & MSHNVM

Sale Area Map

RUSH CREEK II BOUGH RESALE

Unit Name: Rush Creek Legal Description: T6N R8E Section(s): 07,08,17,18

Project Acres: 275 Quad: LOBU Elevation: 4100' Slope: 7%

Remarks:

Boughs may be cut, leaving one third (1/3) of the live foliage on the limb. After cutting the boughs, the remaining branch shall not be less than fourteen inches (14") in length. If Western White Pine, Douglas Fir, Lodgepole Pine, Hemlock, or Cedar is selected for bough cutting, the branches must be cut slightly distal to the branch collar. Boughs can be cut from the leave trees in the bottom one-half (1/2) of the tree. No cutting of boughs is allowed on trees less than six (6') in height. *Streams or wet areas found by the Contractor shall be immediately buffered twenty five feet (25'). **Sale access is 6507 & 6500 rds.**

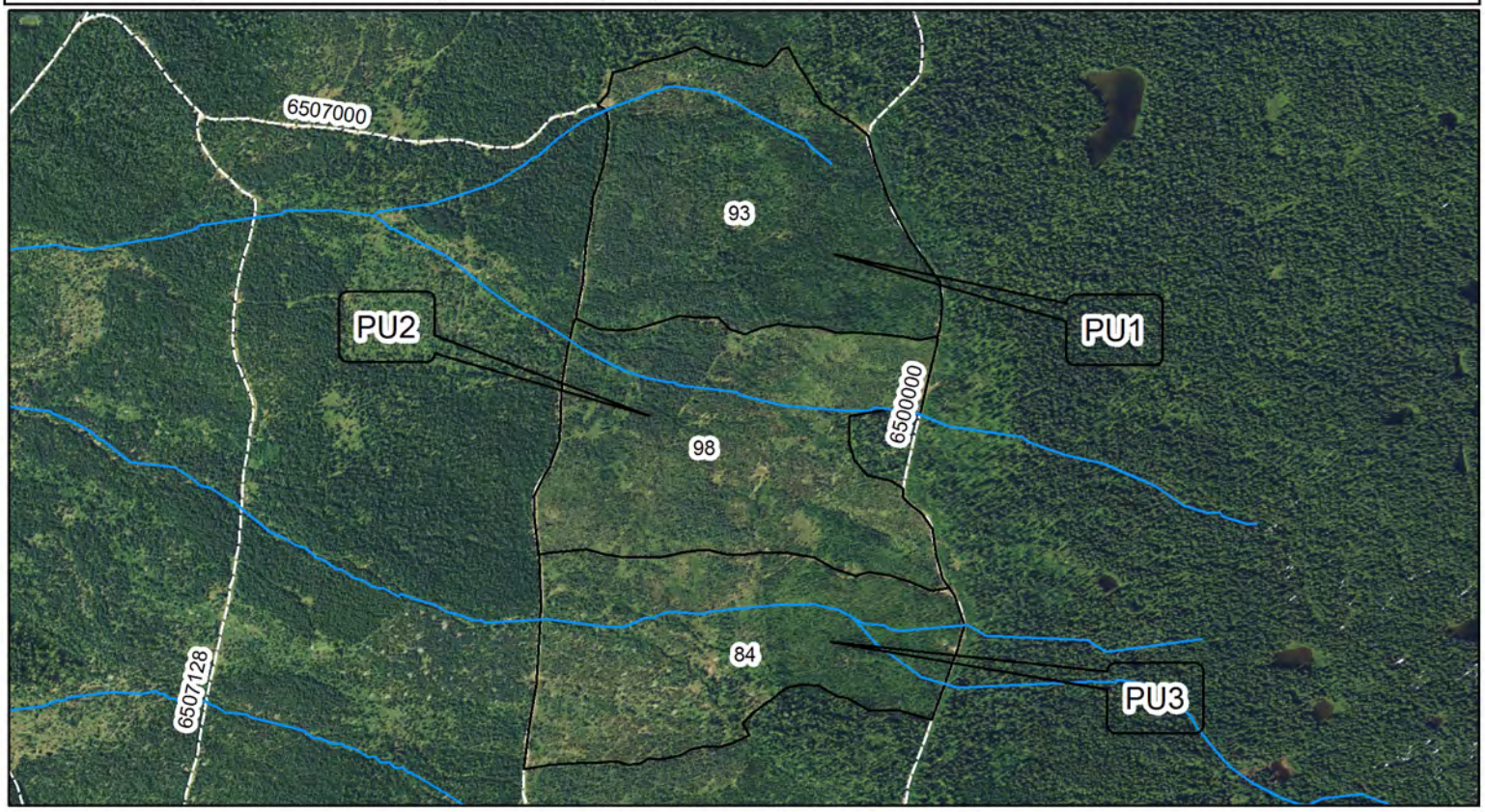

Project Area

Payment Unit Boundary

Riparian Buffer

Driveable Road 2500000

Closed Road

Stream