NFS Road 268
Middle Fork
Boise River
Road Closure
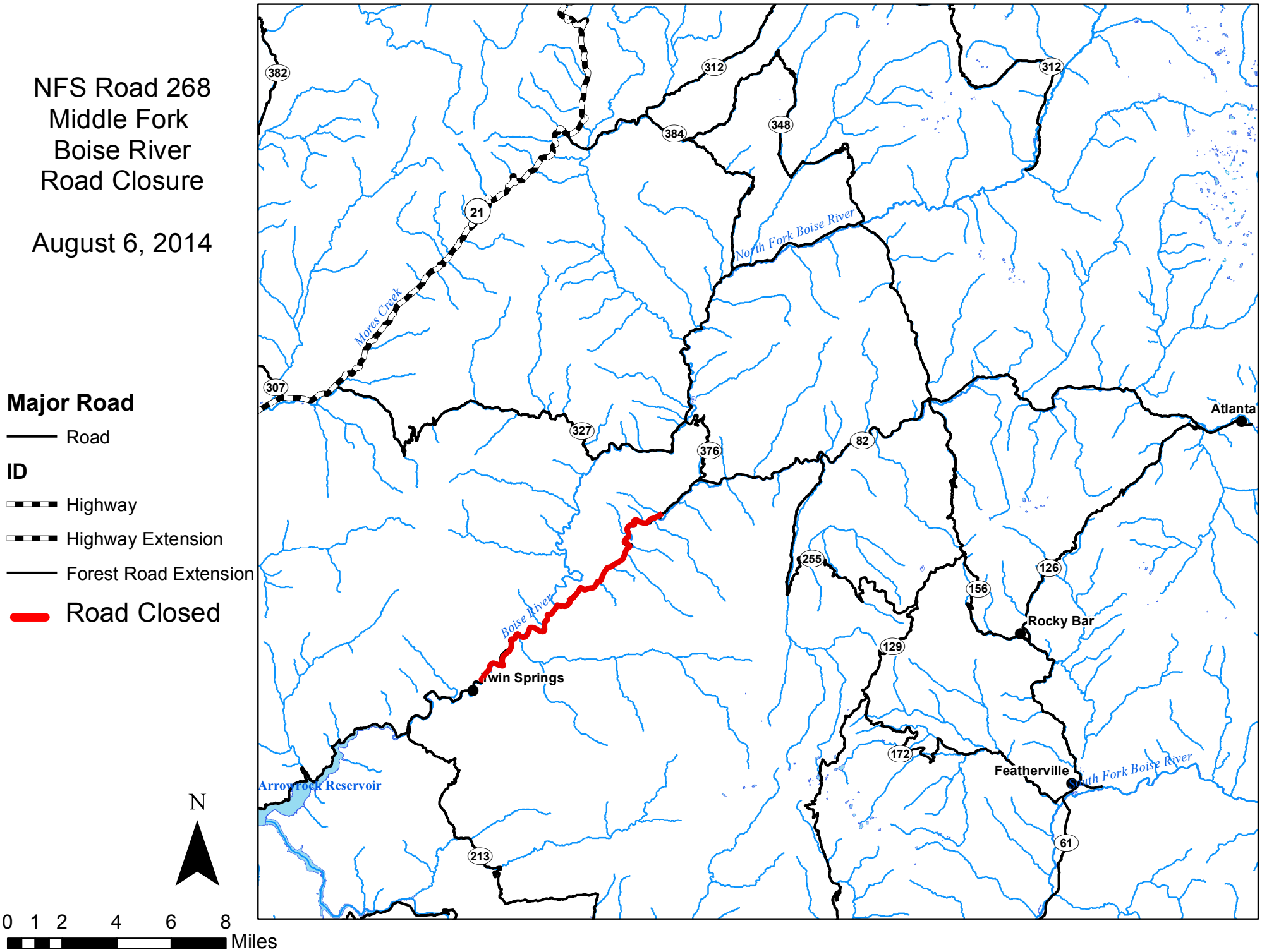
August 6, 2014