SOLICITATION/CONTRACT/ORDER FOR COMMERCIAL ITEMS *Offeror to complete blocks 12, 17, 23, 24, & 30*			1. REQUISITION NUMBER	PAGE 1 OF 77
2. CONTRACT NO.	3. AWARD/ EFFECTIVE DATE	4. ORDER NUMBER	5. SOLICITATION NUMBER **AG-05G2-S-14-0035**	6. SOLICITATION ISSUE DATE **August 13, 2014**
7. FOR SOLICITATION INFORMATION CALL ⇒	a. NAME **Primary: Eric Neckel, Purchasing Agent**		b. TELEPHONE *(No Collect Calls)* **P: 360-956-2273** **F: 360-956-2277** **eneckel@fs.fed.us**	8. OFFER DUE DATE/LOCAL TIME **August 25, 2014** **by 3:00 p.m. PDT**

9. ISSUED BY (MAIL OFFERS TO) CODE

USDA Forest Service
Olympic National Forest
Attn: Eric Neckel
1835 Black Lake Blvd. SW, STE A
Olympia, WA 98512
(Write solicitation number on envelope)

10. THIS ACQUISITION IS
☐ UNRESTRICTED
☒ SET-ASIDE.100% FOR
☒ SMALL BUSINESS,
☐ HUBZONE SMALL BUSINESS
☐ 8(A)
☐ SOLE SOURCE
NAICS: 113210
SIZE STANDARD: $11 million

11. DELIVERY FOR FOB DESTINATION UNLESS BLOCK IS MARKED.
☐ SEE SCHEDULE

12. DISCOUNT TERMS

☐ 13a. THIS CONTRACT IS A RATED ORDER UNDER DPAS (15 CFR 700)

13b. RATING

14. METHOD OF SOLICITATION
☒ RFQ ☐ IFB ☐ RFP

15. DELIVER TO: CODE

Same as Block 9

16. ADMINISTERED BY CODE

Same as Block 9

17a. CONTRACTOR/OFFEROR CAGE FACILITY CODE

DUNS#_____

TELEPHONE: TIN:
☐ 17b. CHECK IF REMITTANCE IS DIFFERENT AND PUT SUCH ADDRESS IN OFFER

18a. PAYMENT WILL BE MADE BY CODE

18b. SUBMIT INVOICES TO ADDRESS SHOWN IN BLOCK 18a UNLESS BLOCK IS CHECKED: ☐ SEE ADDENDA

19. ITEM NO,	20. SCHEDULE OF SUPPLIES/SERVICES	21. QUANTITY	22. UNIT	23. UNIT PRICE	24. AMOUNT
	Olympic National Forest Taylor's Checkerspot Butterfly Habitat Restoration Seed Collection ENTER PRICE IN ATTACHED SCHEDULE OF ITEMS (Use Reverse and/or Attach Additional Sheets as Necessary)				

25. ACCOUNTING AND APPROPRIATION DATA

26. TOTAL AWARD AMOUNT *(For Govt. Use Only)*

☒ 27a. SOLICITATION INCORPORATES BY REFERENCE FAR 52.212-1, 52.212-4. FAR 52.212-3 AND 52.212-5 and ADDENDA ☒ ARE ☐ ARE NOT ATTACHED.
☐ 27b. CONTRACT/PURCHASE ORDER INCORPORATES BY REFERENCE FAR 52.212-4. FAR 52.212-5 AND ADDENDA ☐ ARE ☐ ARE NOT ATTACHED.

28. ☐ CONTRACTOR IS REQUIRED TO SIGN THIS DOCUMENT AND RETURN ORIGINAL TO ISSUING OFFICE. CONTRACTOR AGREES TO FURNISH AND DELIVER ALL ITEMS SET FORTH OR OTHERWISE IDENTIFIED ABOVE AND ON ANY ADDITIONAL SHEETS SUBJECT TO THE TERMS AND CONDITIONS SPECIFIED HEREIN.

29. ☐ AWARD OF CONTRACT: YOUR OFFER ON SOLICITATION (BLOCK 5), DATED (BLOCK 30c) INCLUDING ANY ADDITIONS OR CHANGES WHICH ARE SET FORTH HEREIN, IS ACCEPTED AS TO ITEMS:

30a. SIGNATURE OF OFFEROR/CONTRACTOR		31a. **UNITED STATES OF AMERICA** *(SIGNATURE OF CONTRACTING OFFICER)*	
30b. NAME AND TITLE OF SIGNER *(TYPE OR PRINT)*	30c. DATE SIGNED	31b. NAME OF CONTRACTING OFFICER /s/ Eric Neckel	31c. DATE SIGNED 08/11/2014

PART I - SCHEDULE OF ITEMS
SECTION B - SUPPLIES OR SERVICES AND PRICES/COSTS

Item No.	Schedule Of Supplies/Services:	Method of Measurement	Quantity	Unit	Unit Price	Amount
Base Items						
001	*Plectritis congesta* cleaned seed	AQ	2 - 4	oz.	$	$
002	*Castilleja hispida* cleaned seed	AQ	1 - 3	oz.	$	$
003	*Eriophyllum lanatum* cleaned seed	AQ	1 - 3	oz.	$	$
					Base Item Total	$
Additive Items						
004	*Collinsia parviflora* and/or *Lomatium utriculatum* cleaned seed	AQ	2 - 4	oz.	$	$
					Grand Total (base items + additive items)	$

Under “Amount,” enter the product of the unit price multiplied by the maximum quantity for each item.

Explanation of Terms

Actual Quantities (AQ): These quantities are determined from measurements of completed work. Payment will only be made for the actual quantity of seed accepted.

Base Item: An item that will definitely be awarded.

Additive Item: An item that may or may not be awarded based on available funding. See AGAR clause 452.236-70.

Contract Terms and Conditions

52.212-4 -- CONTRACT TERMS AND CONDITIONS -- COMMERCIAL ITEMS (MAY 2014)

(a) *Inspection/Acceptance.* The Contractor shall only tender for acceptance those items that conform to the requirements of this contract. The Government reserves the right to inspect or test any supplies or services that have been tendered for acceptance. The Government may require repair or replacement of nonconforming supplies or reperformance of nonconforming services at no increase in contract price. If repair/replacement or reperformance will not correct the defects or is not possible, the government may seek an equitable price reduction or adequate consideration for acceptance of nonconforming supplies or services. The Government must exercise its post-acceptance rights --

(1) Within a reasonable time after the defect was discovered or should have been discovered; and

(2) Before any substantial change occurs in the condition of the item, unless the change is due to the defect in the item.

(b) *Assignment*. The Contractor or its assignee may assign its rights to receive payment due as a result of performance of this contract to a bank, trust company, or other financing institution, including any Federal lending agency in accordance with the Assignment of Claims Act (31 U.S.C.3727). However, when a third party makes payment (*e.g.*, use of the Governmentwide commercial purchase card), the Contractor may not assign its rights to receive payment under this contract.

(c) *Changes*. Changes in the terms and conditions of this contract may be made only by written agreement of the parties.

(d) *Disputes*. This contract is subject to 41 U.S.C. chapter 71,Contract Disputes. Failure of the parties to this contract to reach agreement on any request for equitable adjustment, claim, appeal or action arising under or relating to this contract shall be a dispute to be resolved in accordance with the clause at FAR 52.233-1, Disputes, which is incorporated herein by reference. The Contractor shall proceed diligently with performance of this contract, pending final resolution of any dispute arising under the contract.

(e) *Definitions*. The clause at FAR 52.202-1, Definitions, is incorporated herein by reference.

(f) *Excusable delays*. The Contractor shall be liable for default unless nonperformance is caused by an occurrence beyond the reasonable control of the Contractor and without its fault or negligence such as, acts of God or the public enemy, acts of the Government in either its sovereign or contractual capacity, fires, floods, epidemics, quarantine restrictions, strikes, unusually severe weather, and delays of common carriers. The Contractor shall notify the Contracting Officer in writing as soon as it is reasonably possible after the commencement of any excusable delay, setting forth the full particulars in connection therewith, shall remedy such

occurrence with all reasonable dispatch, and shall promptly give written notice to the Contracting Officer of the cessation of such occurrence.

(g) *Invoice*.

(1) The Contractor shall submit an original invoice and three copies (or electronic invoice, if authorized) to the address designated in the contract to receive invoices. An invoice must include --

(i) Name and address of the Contractor;

(ii) Invoice date and number;

(iii) Contract number, contract line item number and, if applicable, the order number;

(iv) Description, quantity, unit of measure, unit price and extended price of the items delivered;

(v) Shipping number and date of shipment, including the bill of lading number and weight of shipment if shipped on Government bill of lading;

(vi) Terms of any discount for prompt payment offered;

(vii) Name and address of official to whom payment is to be sent;

(viii) Name, title, and phone number of person to notify in event of defective invoice; and

(ix) Taxpayer Identification Number (TIN). The Contractor shall include its TIN on the invoice only if required elsewhere in this contract.

(x) Electronic funds transfer (EFT) banking information.

(A) The Contractor shall include EFT banking information on the invoice only if required elsewhere in this contract.

(B) If EFT banking information is not required to be on the invoice, in order for the invoice to be a proper invoice, the Contractor shall have submitted correct EFT banking information in accordance with the applicable solicitation provision, contract clause (*e.g.*, 52.232-33, Payment by Electronic Funds Transfer— System for Award Management, or 52.232-34, Payment by Electronic Funds Transfer—Other Than System for Award Management), or applicable agency procedures.

(C) EFT banking information is not required if the Government waived the requirement to pay by EFT.

(2) Invoices will be handled in accordance with the Prompt Payment Act (31 U.S.C. 3903) and Office of Management and Budget (OMB) prompt payment regulations at 5 CFR part 1315.

(h) *Patent indemnity*. The Contractor shall indemnify the Government and its officers, employees and agents against liability, including costs, for actual or alleged direct or contributory infringement of, or inducement to infringe, any United States or foreign patent, trademark or copyright, arising out of the performance of this contract, provided the Contractor is reasonably notified of such claims and proceedings.

(i) Payment.

(1) Items accepted. Payment shall be made for items accepted by the Government that have been delivered to the delivery destinations set forth in this contract.

(2) Prompt Payment. The Government will make payment in accordance with the Prompt Payment Act (31 U.S.C. 3903) and prompt payment regulations at 5 CFR Part 1315.

(3) Electronic Funds Transfer (EFT). If the Government makes payment by EFT, see 52.212-5(b) for the appropriate EFT clause.

(4) *Discount*. In connection with any discount offered for early payment, time shall be computed from the date of the invoice. For the purpose of computing the discount earned, payment shall be considered to have been made on the date which appears on the payment check or the specified payment date if an electronic funds transfer payment is made.

(5) *Overpayments*. If the Contractor becomes aware of a duplicate contract financing or invoice payment or that the Government has otherwise overpaid on a contract financing or invoice payment, the Contractor shall—

(i) Remit the overpayment amount to the payment office cited in the contract along with a description of the overpayment including the—

(A) Circumstances of the overpayment (*e.g.*, duplicate payment, erroneous payment, liquidation errors, date(s) of overpayment);

(B) Affected contract number and delivery order number, if applicable;

(C) Affected contract line item or subline item, if applicable; and

(D) Contractor point of contact.

(ii) Provide a copy of the remittance and supporting documentation to the Contracting Officer.

(6) Interest.

(i) All amounts that become payable by the Contractor to the Government under this contract shall bear simple interest from the date due until paid unless paid within 30 days of becoming due. The interest rate shall be the interest rate established by the Secretary of the Treasury as provided in 41 U.S.C. 7109, which is applicable to the period in which the amount becomes due, as provided in (i)(6)(v) of this clause, and then at the rate applicable for each six-month period at fixed by the Secretary until the amount is paid.

(ii) The Government may issue a demand for payment to the Contractor upon finding a debt is due under the contract.

(iii) Final decisions. The Contracting Officer will issue a final decision as required by 33.211 if—

(A) The Contracting Officer and the Contractor are unable to reach agreement on the existence or amount of a debt within 30 days;

(B) The Contractor fails to liquidate a debt previously demanded by the Contracting Officer within the timeline specified in the demand for payment unless the amounts were not repaid because the Contractor has requested an installment payment agreement; or

(C) The Contractor requests a deferment of collection on a debt previously demanded by the Contracting Officer (see 32.607-2).

(iv) If a demand for payment was previously issued for the debt, the demand for payment included in the final decision shall identify the same due date as the original demand for payment.

(v) Amounts shall be due at the earliest of the following dates:

(A) The date fixed under this contract.

(B) The date of the first written demand for payment, including any demand for payment resulting from a default termination.

(vi) The interest charge shall be computed for the actual number of calendar days involved beginning on the due date and ending on—

(A) The date on which the designated office receives payment from the Contractor;

(B) The date of issuance of a Government check to the Contractor from which an amount otherwise payable has been withheld as a credit against the contract debt; or

(C) The date on which an amount withheld and applied to the contract debt would otherwise have become payable to the Contractor.

(vii) The interest charge made under this clause may be reduced under the procedures prescribed in 32.608-2 of the Federal Acquisition Regulation in effect on the date of this contract.

(j) *Risk of loss*. Unless the contract specifically provides otherwise, risk of loss or damage to the supplies provided under this contract shall remain with the Contractor until, and shall pass to the Government upon:

(1) Delivery of the supplies to a carrier, if transportation is f.o.b. origin; or

(2) Delivery of the supplies to the Government at the destination specified in the contract, if transportation is f.o.b. destination.

(k) *Taxes*. The contract price includes all applicable Federal, State, and local taxes and duties.

(l) *Termination for the Government's convenience*. The Government reserves the right to terminate this contract, or any part hereof, for its sole convenience. In the event of such termination, the Contractor shall immediately stop all work hereunder and shall immediately cause any and all of its suppliers and subcontractors to cease work. Subject to the terms of this contract, the Contractor shall be paid a percentage of the contract price reflecting the percentage of the work performed prior to the notice of termination, plus reasonable charges the Contractor can demonstrate to the satisfaction of the Government using its standard record keeping system, have resulted from the termination. The Contractor shall not be required to comply with the cost accounting standards or contract cost principles for this purpose. This paragraph does not give the Government any right to audit the Contractor's records. The Contractor shall not be paid for any work performed or costs incurred which reasonably could have been avoided.

(m) *Termination for cause*. The Government may terminate this contract, or any part hereof, for cause in the event of any default by the Contractor, or if the Contractor fails to comply with any contract terms and conditions, or fails to provide the Government, upon request, with adequate assurances of future performance. In the event of termination for cause, the Government shall not be liable to the Contractor for any amount for supplies or services not accepted, and the Contractor shall be liable to the Government for any and all rights and remedies provided by law. If it is determined that the Government improperly terminated this contract for default, such termination shall be deemed a termination for convenience.

(n) *Title*. Unless specified elsewhere in this contract, title to items furnished under this contract shall pass to the Government upon acceptance, regardless of when or where the Government takes physical possession.

(o) *Warranty*. The Contractor warrants and implies that the items delivered hereunder are merchantable and fit for use for the particular purpose described in this contract.

(p) *Limitation of liability*. Except as otherwise provided by an express warranty, the Contractor will not be liable to the Government for consequential damages resulting from any defect or deficiencies in accepted items.

(q) *Other compliances*. The Contractor shall comply with all applicable Federal, State and local laws, executive orders, rules and regulations applicable to its performance under this contract.

(r) *Compliance with laws unique to Government contracts.* The Contractor agrees to comply with 31 U.S.C. 1352 relating to limitations on the use of appropriated funds to influence certain Federal contracts; 18 U.S.C. 431 relating to officials not to benefit; 40 U.S.C. chapter 37, Contract Work Hours and Safety Standards; 41 U.S.C. chapter 87, Kickbacks; 41 U.S.C. 4712 and 10 U.S.C. 2409 relating to whistleblower protections; 49 U.S.C. 40118, Fly American; and 41 U.S.C. chapter 21 relating to procurement integrity.

(s) *Order of precedence*. Any inconsistencies in this solicitation or contract shall be resolved by giving precedence in the following order:

(1) The schedule of supplies/services.

(2) The Assignments, Disputes, Payments, Invoice, Other Compliances, Compliance with Laws Unique to Government Contracts, and Unauthorized Obligations paragraphs of this clause.

(3) The clause at 52.212-5.

(4) Addenda to this solicitation or contract, including any license agreements for computer software.

(5) Solicitation provisions if this is a solicitation.

(6) Other paragraphs of this clause.

(7) The Standard Form 1449.

(8) Other documents, exhibits, and attachments.

(9) The specification.

(t) System for Award Management (SAM).

(1) Unless exempted by an addendum to this contract, the Contractor is responsible during performance and through final payment of any contract for the accuracy and completeness of the data within the SAM database, and for any liability resulting from the Government’s reliance on inaccurate or incomplete data. To remain registered in the SAM database after the initial registration, the Contractor is required to review and update on an annual basis from the date of initial registration or subsequent updates its information in the SAM database to ensure it is current, accurate and complete. Updating

information in the SAM does not alter the terms and conditions of this contract and is not a substitute for a properly executed contractual document.

(2)

(i) If a Contractor has legally changed its business name, “doing business as” name, or division name (whichever is shown on the contract), or has transferred the assets used in performing the contract, but has not completed the necessary requirements regarding novation and change-of-name agreements in Subpart 42.12, the Contractor shall provide the responsible Contracting Officer a minimum of one business day’s written notification of its intention to:

(A) Change the name in the SAM database;

(B) Comply with the requirements of Subpart 42.12 of the FAR;

(C) Agree in writing to the timeline and procedures specified by the responsible Contracting Officer. The Contractor must provide with the notification sufficient documentation to support the legally changed name.

(ii) If the Contractor fails to comply with the requirements of paragraph (t)(2)(i) of this clause, or fails to perform the agreement at paragraph (t)(2)(i)(C) of this clause, and, in the absence of a properly executed novation or change-of-name agreement, the SAM information that shows the Contractor to be other than the Contractor indicated in the contract will be considered to be incorrect information within the meaning of the “Suspension of Payment” paragraph of the electronic funds transfer (EFT) clause of this contract.

(3) The Contractor shall not change the name or address for EFT payments or manual payments, as appropriate, in the SAM record to reflect an assignee for the purpose of assignment of claims (see FAR Subpart 32.8, Assignment of Claims). Assignees shall be separately registered in the SAM database. Information provided to the Contractor’s SAM record that indicates payments, including those made by EFT, to an ultimate recipient other than that Contractor will be considered to be incorrect information within the meaning of the “Suspension of payment” paragraph of the EFT clause of this contract.

(4) Offerors and Contractors may obtain information on registration and annual confirmation requirements via SAM accessed through https://www.acquisition.gov.

(u) Unauthorized Obligations.

(1) Except as stated in paragraph (u)(2) of this clause, when any supply or service acquired under this contract is subject to any End Use License Agreement (EULA), Terms of Service (TOS), or similar legal instrument or agreement, that includes any clause requiring the Government to indemnify the Contractor or any person or entity for

damages, costs, fees, or any other loss or liability that would create an Anti-Deficiency Act violation (31 U.S.C. 1341), the following shall govern:

(i) Any such clause is unenforceable against the Government.

(ii) Neither the Government nor any Government authorized end user shall be deemed to have agreed to such clause by virtue of it appearing in the EULA, TOS, or similar legal instrument or agreement. If the EULA, TOS, or similar legal instrument or agreement is invoked through an "I agree" click box or other comparable mechanism (e.g., "click-wrap" or "browse-wrap" agreements), execution does not bind the Government or any Government authorized end user to such clause.

(iii) Any such clause is deemed to be stricken from the EULA, TOS, or similar legal instrument or agreement.

(2) Paragraph (u)(1) of this clause does not apply to indemnification by the Government that is expressly authorized by statute and specifically authorized under applicable agency regulations and procedures.

(End of Clause)

ADDENDUM TO FAR 52.212-4

FAR 52.252-2 CLAUSES INCORPORATED BY REFERENCE (FEB 1998)

This contract incorporates one or more clauses by reference, with the same force and effect as if they were given in full text. Upon request, the Contracting Officer will make their full text available. Also, the full text of a clause may be accessed electronically at this/these address(es):

www.acquisition.gov
www.usda.gov/procurement/policy/agar.html

FEDERAL ACQUISITION REGULATION (48 CFR CHAPTER 1) CLAUSES

52.204-13	System for Award Management Maintenance (JUL 2013)
52.223-2	Affirmative Procurement of Biobased Products under Service and Construction Contracts (SEP 2013)
52.232-8	Discounts for Prompt Payment (FEB 2002)
52.232-11	Extras (APR 1984)
52.232-40	Providing Accelerated Payments to Small Business Subcontractors (DEC 2013)
52.233-4	Applicable Law for Breach of Contract Claim (OCT 2004)
52.242-15	Stop-Work Order (AUG 1989)
52.245-1	Government Property (APR 2012)
52.245-9	Use and Charges (APR 2012)
52.246-1	Contractor Inspection Requirements (APR 1984)

52.246-4 Inspection of Services -- Fixed-Price (AUG 1996)
52.253-1 Computer Generated Forms (JAN 1991)

AGRICULTURE ACQUISITION REGULATION (48 CFR CHAPTER 4) CLAUSES

452.211-73 Attachments to Statements of Work/Specifications (FEB 1988)

AGAR 452.211-74 PERIOD OF PERFORMANCE (FEB 1988)

The overall period of performance of the contract is from the issuance date of the notice to proceed through October 15, 2016.

NOTICE TO PROCEED

A notice to proceed will be issued to the successful offeror following a post-award conference, which will be held as soon as is practicable after award of the contract. It is estimated that the successful offeror will receive the notice to proceed by September 8, 2014.

GOVERNMENT-FURNISHED PROPERTY

The Government will provide the following item(s) of Government property to the Contractor for use in the performance of this contract. This property shall be used and maintained by the Contractor in accordance with the provisions of the "Government Property" FAR clause contained elsewhere in the contract.

Item No.	Property Description	Qty	Location	Date Available
001	Forest Service maps of the project area, showing pre-approved collection sites.	N/A	Olympic NF HQ	Start of work
002	Topographic maps of the project area.	N/A	Olympic NF HQ	Start of work
003	Site and seed collection forms (Exhibit E or similar)	N/A	Olympic NF HQ	Start of work
004	Plastic flagging.	N/A	Olympic NF HQ	Start of work
005	Maps or descriptions of any off-limit areas.	N/A	Olympic NF HQ	Start of work

AGAR 452.215-73 POST AWARD CONFERENCE (NOV 1996)

(a) A post award conference with the successful offeror is required. It will be scheduled within ___7__days after the date of contract award. The conference will be held at the following address unless otherwise changed by mutual agreement:

Olympic National Forest
1835 Black lake Blvd. SW, Suite A
Olympia, WA 98512

Note: The Contractor designated representative or foreman (whomever the Contractor will have on the site) shall be present at the prework conference.

AGAR 452.209-71 ASSURANCE REGARDING FELONY CONVICTION OR TAX DELINQUENT STATUS FOR CORPORATE APPLICANTS (FEB 2012) ALTERNATE I (FEB 2012)

(a) This award is subject to the provisions contained in the Consolidated Appropriations Act, 2012 (P.L. No. 112-74), Division E, Sections 433 and 434 regarding corporate felony convictions and corporate federal tax delinquencies. Accordingly, by accepting this award the contractor acknowledges that it –

(1) does not have a tax delinquency, meaning that it is not subject to any unpaid Federal tax liability that has been assessed, for which all judicial and administrative remedies have been exhausted or have lapsed, and that is not being paid in a timely manner pursuant to an agreement with the authority responsible for collecting the tax liability, and

(2) has not been convicted (or had an officer or agent acting on its behalf convicted) of a felony criminal violation under any Federal law within 24 months preceding the award, unless a suspending and debarring official of the United States Department of Agriculture has considered suspension or debarment of the awardee, or such officer or agent, based on these convictions and/or tax delinquencies and determined that suspension or debarment is not necessary to protect the interests of the Government.

(b) If the awardee fails to comply with these provisions, the Forest Service may terminate this contract for default and may recover any funds the awardee has received in violation of sections 433 or 434.

END OF ADDENDUM TO 52.212-4

52.212-5 -- CONTRACT TERMS AND CONDITIONS REQUIRED TO IMPLEMENT STATUTES OR EXECUTIVE ORDERS -- COMMERCIAL ITEMS (JUL 2014)

(a) The Contractor shall comply with the following Federal Acquisition Regulation (FAR) clauses, which are incorporated in this contract by reference, to implement provisions of law or Executive orders applicable to acquisitions of commercial items:

(1) 52.222-50, Combating Trafficking in Persons (FEB 2009) (22 U.S.C. 7104(g)).

____ Alternate I (AUG 2007) of 52.222-50 (22 U.S.C. 7104(g)).

(2) 52.233-3, Protest After Award (AUG 1996) (31 U.S.C. 3553).

(3) 52.233-4, Applicable Law for Breach of Contract Claim (OCT 2004) (Public Laws 108-77, 108-78 (19 U.S.C. 3805 note)).

(b) The Contractor shall comply with the FAR clauses in this paragraph (b) that the contracting officer has indicated as being incorporated in this contract by reference to implement provisions of law or Executive orders applicable to acquisitions of commercial items:

[Clauses marked with an “X” are applicable.]

___ (1) 52.203-6, Restrictions on Subcontractor Sales to the Government (Sept 2006), with Alternate I (Oct 1995) (41 U.S.C. 4704 and 10 U.S.C. 2402).

___ (2) 52.203-13, Contractor Code of Business Ethics and Conduct (Apr 2010) (41 U.S.C. 3509).

___ (3) 52.203-15, Whistleblower Protections under the American Recovery and Reinvestment Act of 2009 (Jun 2010) (Section 1553 of Pub L. 111-5) (Applies to contracts funded by the American Recovery and Reinvestment Act of 2009).

___ (4) 52.204-10, Reporting Executive compensation and First-Tier Subcontract Awards (Jul 2013) (Pub. L. 109-282) (31 U.S.C. 6101 note).

___ (5) [Reserved]

___ (6) 52.204-14, Service Contract Reporting Requirements (Jan 2014) (Pub. L. 111-117, section 743 of Div. C).

___ (7) 52.204-15, Service Contract Reporting Requirements for Indefinite-Delivery Contracts (Jan 2014) (Pub. L. 111-117, section 743 of Div. C).

___ (8) 52.209-6, Protecting the Government’s Interest When Subcontracting with Contractors Debarred, Suspended, or Proposed for Debarment (Aug 2013) (31 U.S.C. 6101 note).

___ (9) 52.209-9, Updates of Publicly Available Information Regarding Responsibility Matters (Jul 2013) (41 U.S.C. 2313).

__X_ (10) 52.209-10, Prohibition on Contracting with Inverted Domestic Corporations (May 2012) (section 738 of Division C of Public Law 112-74, section 740 of Division C of Pub. L. 111-117, section 743 of Division D of Pub. L. 111-8, and section 745 of Division D of Pub. L. 110-161).

___ (11) 52.219-3, Notice of HUBZone Set-Aside or Sole-Source Award (Nov 2011) (15 U.S.C. 657a).

___ (12) 52.219-4, Notice of Price Evaluation Preference for HUBZone Small Business Concerns (Jan 2011) (if the offeror elects to waive the preference, it shall so indicate in its offer)(15 U.S.C. 657a).

___ (13) [Reserved]

__X_ (14) (i) 52.219-6, Notice of Total Small Business Aside (Nov 2011) (15 U.S.C. 644).

___ (ii) Alternate I (Nov 2011).

___ (iii) Alternate II (Nov 2011).

___ (15) (i) 52.219-7, Notice of Partial Small Business Set-Aside (June 2003) (15 U.S.C. 644).

___ (ii) Alternate I (Oct 1995) of 52.219-7.

___ (iii) Alternate II (Mar 2004) of 52.219-7.

___ (16) 52.219-8, Utilization of Small Business Concerns (May 2014) (15 U.S.C. 637(d)(2) and (3)).

___ (17) (i) 52.219-9, Small Business Subcontracting Plan (Jul 2013) (15 U.S.C. 637 (d)(4)).

___ (ii) Alternate I (Oct 2001) of 52.219-9.

___ (iii) Alternate II (Oct 2001) of 52.219-9.

___ (iv) Alternate III (July 2010) of 52.219-9.

___ (18) 52.219-13, Notice of Set-Aside of Orders (Nov 2011) (15 U.S.C. 644(r)).

___ (19) 52.219-14, Limitations on Subcontracting (Nov 2011) (15 U.S.C. 637(a)(14)).

___ (20) 52.219-16, Liquidated Damages—Subcontracting Plan (Jan 1999) (15 U.S.C. 637(d)(4)(F)(i)).

___ (21) (i) 52.219-23, Notice of Price Evaluation Adjustment for Small Disadvantaged Business Concerns (Oct 2008) (10 U.S.C. 2323) (if the offeror elects to waive the adjustment, it shall so indicate in its offer).

___ (ii) Alternate I (June 2003) of 52.219-23.

___ (22) 52.219-25, Small Disadvantaged Business Participation Program—Disadvantaged Status and Reporting (Jul 2013) (Pub. L. 103-355, section 7102, and 10 U.S.C. 2323).

___ (23) 52.219-26, Small Disadvantaged Business Participation Program—Incentive Subcontracting (Oct 2000) (Pub. L. 103-355, section 7102, and 10 U.S.C. 2323).

___ (24) 52.219-27, Notice of Service-Disabled Veteran-Owned Small Business Set-Aside (Nov 2011) (15 U.S.C. 657f).

__X_ (25) 52.219-28, Post Award Small Business Program Rerepresentation (Jul 2013) (15 U.S.C. 632(a)(2)).

___ (26) 52.219-29, Notice of Set-Aside for Economically Disadvantaged Women-Owned Small Business (EDWOSB) Concerns (Jul 2013) (15 U.S.C. 637(m)).

___ (27) 52.219-30, Notice of Set-Aside for Women-Owned Small Business (WOSB) Concerns Eligible Under the WOSB Program (Jul 2013) (15 U.S.C. 637(m)).

__X_ (28) 52.222-3, Convict Labor (June 2003) (E.O. 11755).

___ (29) 52.222-19, Child Labor—Cooperation with Authorities and Remedies (Jan 2014) (E.O. 13126).

__X_ (30) 52.222-21, Prohibition of Segregated Facilities (Feb 1999).

__X_ (31) 52.222-26, Equal Opportunity (Mar 2007) (E.O. 11246).

___ (32) 52.222-35, Equal Opportunity for Veteran (Jul 2014) (38 U.S.C. 4212).

___ (33) 52.222-36, Equal Opportunity for Workers with Disabilities (Jul 2014) (29 U.S.C. 793).

___ (34) 52.222-37, Employment Reports on Veterans (Jul 2014) (38 U.S.C. 4212).

___ (35) 52.222-40, Notification of Employee Rights Under the National Labor Relations Act (Dec 2010) (E.O. 13496).

___ (36) 52.222-54, Employment Eligibility Verification (Aug 2013). (Executive Order 12989). (Not applicable to the acquisition of commercially available off-the-shelf items or certain other types of commercial items as prescribed in 22.1803.)

___ (37) (i) 52.223-9, Estimate of Percentage of Recovered Material Content for EPA-Designated Items (May 2008) (42 U.S.C. 6962(c)(3)(A)(ii)). (Not applicable to the acquisition of commercially available off-the-shelf items.)

___ (ii) Alternate I (May 2008) of 52.223-9 (42 U.S.C. 6962(i)(2)(C)). (Not applicable to the acquisition of commercially available off-the-shelf items.)

___ (38) (i) 52.223-13, Acquisition of EPEAT® -Registered Imaging Equipment (Jun 2014) (E.O.s 13423 and 13514

___ (ii) Alternate I (Jun 2014) of 52.223-13.

___ (39) (i) 52.223-14, Acquisition of EPEAT® -Registered Television (Jun 2014) (E.O.s 13423 and 13514).

___ (ii) Alternate I (Jun 2014) of 52.223-14.

___ (40) 52.223-15, Energy Efficiency in Energy-Consuming Products (Dec 2007) (42 U.S.C. 8259b).

___ (41) (i) 52.223-16, Acquisition of EPEAT® -Registered Personal Computer Products (Jun 2014) (E.O.s 13423 and 13514).

___ (ii) Alternate I (Jun 2014) of 52.223-16.

__X_ (42) 52.223-18, Encouraging Contractor Policies to Ban Text Messaging while Driving (Aug 2011).

___ (43) 52.225-1, Buy American--Supplies (May 2014) (41 U.S.C. chapter 83).

___ (44) (i) 52.225-3, Buy American--Free Trade Agreements--Israeli Trade Act (May 2014) (41 U.S.C. chapter 83, 19 U.S.C. 3301 note, 19 U.S.C. 2112 note, 19 U.S.C. 3805 note, 19 U.S.C. 4001 note, Pub. L. 103-182, 108-77, 108-78, 108-286, 108-302, 109-53, 109-169, 109-283, 110-138, 112-41, 112-42, and 112-43).

___ (ii) Alternate I (May 2014) of 52.225-3.

___ (iii) Alternate II (May 2014) of 52.225-3.

___ (iv) Alternate III (May 2014) of 52.225-3.

___ (45) 52.225-5, Trade Agreements (Nov 2013) (19 U.S.C. 2501, *et seq.*, 19 U.S.C. 3301 note).

__X_ (46) 52.225-13, Restrictions on Certain Foreign Purchases (Jun 2008) (E.O.'s, proclamations, and statutes administered by the Office of Foreign Assets Control of the Department of the Treasury).

___ (47) 52.225-26, Contractors Performing Private Security Functions Outside the United States (Jul 2013) (Section 862, as amended, of the National Defense Authorization Act for Fiscal Year 2008; 10 U.S.C. 2303 Note).

___ (48) 52.226-4, Notice of Disaster or Emergency Area Set-Aside (Nov 2007) (42 U.S.C. 5150).

___ (49) 52.226-5, Restrictions on Subcontracting Outside Disaster or Emergency Area (Nov 2007) (42 U.S.C. 5150).

___ (50) 52.232-29, Terms for Financing of Purchases of Commercial Items (Feb 2002) (41 U.S.C. 4505), 10 U.S.C. 2307(f)).

___ (51) 52.232-30, Installment Payments for Commercial Items (Oct 1995) (41 U.S.C. 4505, 10 U.S.C. 2307(f)).

__X_ (52) 52.232-33, Payment by Electronic Funds Transfer— System for Award Management (Jul 2013) (31 U.S.C. 3332).

___ (53) 52.232-34, Payment by Electronic Funds Transfer—Other Than System for Award Management (Jul 2013) (31 U.S.C. 3332).

___ (54) 52.232-36, Payment by Third Party (May 2014) (31 U.S.C. 3332).

___ (55) 52.239-1, Privacy or Security Safeguards (Aug 1996) (5 U.S.C. 552a).

___ (56) (i) 52.247-64, Preference for Privately Owned U.S.-Flag Commercial Vessels (Feb 2006) (46 U.S.C. Appx 1241(b) and 10 U.S.C. 2631).

___ (ii) Alternate I (Apr 2003) of 52.247-64.

(c) The Contractor shall comply with the FAR clauses in this paragraph (c), applicable to commercial services, that the Contracting Officer has indicated as being incorporated in this contract by reference to implement provisions of law or executive orders applicable to acquisitions of commercial items:

[Clauses marked with an “X” are applicable.]

__X_ (1) 52.222-41, Service Contract Labor Standards (May 2014) (41 U.S.C. chapter 67.).

__X_ (2) 52.222-42, Statement of Equivalent Rates for Federal Hires (May 2014) (29 U.S.C. 206 and 41 U.S.C. chapter 67).

___ (3) 52.222-43, Fair Labor Standards Act and Service Contract Labor Standards -- Price Adjustment (Multiple Year and Option Contracts) (May 2014) (29 U.S.C.206 and 41 U.S.C. chapter 67).

___ (4) 52.222-44, Fair Labor Standards Act and Service Contract Labor Standards -- Price Adjustment (May 2014) (29 U.S.C. 206 and 41 U.S.C. chapter 67).

___ (5) 52.222-51, Exemption from Application of the Service Contract Labor Standards to Contracts for Maintenance, Calibration, or Repair of Certain Equipment-- Requirements (May 2014) (41 U.S.C. chapter 67).

___ (6) 52.222-53, Exemption from Application of the Service Contract Labor Standards to Contracts for Certain Services--Requirements (May 2014) (41 U.S.C. chapter 67).

___ (7) 52.222-17, Nondisplacement of Qualified Workers (May 2014) (E.O. 13495).

___ (8) 52.226-6, Promoting Excess Food Donation to Nonprofit Organizations. (May 2014) (42 U.S.C. 1792).

___ (9) 52.237-11, Accepting and Dispensing of $1 Coin (Sep 2008) (31 U.S.C. 5112(p)(1)).

(d) *Comptroller General Examination of Record* The Contractor shall comply with the provisions of this paragraph (d) if this contract was awarded using other than sealed bid, is in excess of the simplified acquisition threshold, and does not contain the clause at 52.215-2, Audit and Records -- Negotiation.

(1) The Comptroller General of the United States, or an authorized representative of the Comptroller General, shall have access to and right to examine any of the Contractor's directly pertinent records involving transactions related to this contract.

(2) The Contractor shall make available at its offices at all reasonable times the records, materials, and other evidence for examination, audit, or reproduction, until 3 years after final payment under this contract or for any shorter period specified in FAR Subpart 4.7, Contractor Records Retention, of the other clauses of this contract. If this contract is completely or partially terminated, the records relating to the work terminated shall be made available for 3 years after any resulting final termination settlement. Records relating to appeals under the disputes clause or to litigation or the settlement of claims arising under or relating to this contract shall be made available until such appeals, litigation, or claims are finally resolved.

(3) As used in this clause, records include books, documents, accounting procedures and practices, and other data, regardless of type and regardless of form. This does not require the Contractor to create or maintain any record that the Contractor does not maintain in the ordinary course of business or pursuant to a provision of law.

(e)

(1) Notwithstanding the requirements of the clauses in paragraphs (a), (b), (c) and (d) of this clause, the Contractor is not required to flow down any FAR clause, other than those in this paragraph (e)(1) in a subcontract for commercial items. Unless otherwise indicated below, the extent of the flow down shall be as required by the clause—

(i) 52.203-13, Contractor Code of Business Ethics and Conduct (Apr 2010) (41 U.S.C. 3509).

(ii) 52.219-8, Utilization of Small Business Concerns (May 2014) (15 U.S.C. 637(d)(2) and (3)), in all subcontracts that offer further subcontracting opportunities. If the subcontract (except subcontracts to small business concerns) exceeds $650,000 ($1.5 million for construction of any public facility), the

subcontractor must include 52.219-8 in lower tier subcontracts that offer subcontracting opportunities.

(iii) 52.222-17, Nondisplacement of Qualified Workers (May 2014) (E.O. 13495). Flow down required in accordance with paragraph (1) of FAR clause 52.222-17.

(iv) 52.222-26, Equal Opportunity (Mar 2007) (E.O. 11246).

(v) 52.222-35, Equal Opportunity for Veterans (Jul 2014) (38 U.S.C. 4212).

(vi) 52.222-36, Equal Opportunity for Workers with Disabilities (Jul 2014) (29 U.S.C. 793).

(vii) 52.222-17, Employment Reports on Veterans (Jul 2014) (38 U.S.C. 4212).

(viii) 52.222-40, Notification of Employee Rights Under the National Labor Relations Act (Dec 2010) (E.O. 13496). Flow down required in accordance with paragraph (f) of FAR clause 52.222-40.

(ix) 52.222-41, Service Contract Labor Standards (May 2014), (41 U.S.C. chapter 67).

(x) 52.222-50, Combating Trafficking in Persons (Feb 2009) (22 U.S.C. 7104(g)).

___ Alternate I (Aug 2007) of 52.222-50 (22 U.S.C. 7104(g)).

(xi) 52.222-51, Exemption from Application of the Service Contract Labor Standards to Contracts for Maintenance, Calibration, or Repair of Certain Equipment--Requirements (May 2014) (41 U.S.C. chapter 67.)

(xii) 52.222-53, Exemption from Application of the Service Contract Labor Standards to Contracts for Certain Services--Requirements (May 2014) (41 U.S.C. chapter 67)

(xiii) 52.222-54, Employment Eligibility Verification (Aug 2013).

(xiv) 52.225-26, Contractors Performing Private Security Functions Outside the United States (Jul 2013) (Section 862, as amended, of the National Defense Authorization Act for Fiscal Year 2008; 10 U.S.C. 2302 Note).

(xv) 52.226-6, Promoting Excess Food Donation to Nonprofit Organizations. (May 2014) (42 U.S.C. 1792). Flow down required in accordance with paragraph (e) of FAR clause 52.226-6.

(xvi) 52.247-64, Preference for Privately-Owned U.S. Flag Commercial Vessels (Feb 2006) (46 U.S.C. Appx 1241(b) and 10 U.S.C. 2631). Flow down required in accordance with paragraph (d) of FAR clause 52.247-64.

(2) While not required, the contractor may include in its subcontracts for commercial items a minimal number of additional clauses necessary to satisfy its contractual obligations.

(End of Clause)

52.222-42 -- STATEMENT OF EQUIVALENT RATES FOR FEDERAL HIRES (MAY 2014)

In compliance with the Service Contract Labor Standards statute and the regulations of the Secretary of Labor (29 CFR part 4), this clause identifies the classes of service employees expected to be employed under the contract and states the wages and fringe benefits payable to each if they were employed by the contracting agency subject to the provisions of 5 U.S.C. 5341 or 5332.

This Statement is for Information Only:
It is not a Wage Determination

Employee Class	**Monetary Wage -- Fringe Benefits**
General Forestry Laborer, WG-2, Step 2, Nonsupervisory	$16.90/hour + benefits
General Forestry Laborer, WG-2, Step 3, Supervisory	$17.58/hour + benefits

(End of Clause)

STATEMENT OF WORK/SPECIFICATIONS

Project Name: Taylor's checkerspot butterfly habitat restoration seed collection
Project Location: Olympic National Forest, WA. Dungeness River 5th field watershed

1. Description of Work

The Contractor shall collect seed on Forest Service lands in the Dungeness River 5th field watershed, on the northeast corner of the Olympic peninsula (Exhibit A).

The species to be collected include:

Scientific Name	Common Name	Amount to be collected
Base Items		
001: *Plectritis congesta*	Sea blush	2 - 4 oz, collected over at least two growing seasons
002: *Castilleja hispida*	Harsh paintbrush	1 - 3 oz, collected over at least two growing seasons
003: *Eriophyllum lanatum*	Oregon sunshine	1 - 3 oz, collected over at least two growing seasons
Additive Items		
004: *Lomatium utriculatum*	Common lomatium	A total of 2 – 4 oz of seed of one or both of these species, collected over at least two growing seasons
Collinsia parviflora	Blue eyed Mary	

Timing of Work

Work may commence after issuance of the notice to proceed.

Collection sites shall be assessed and a minimum of 0.5 oz. of cleaned seed of one or more of the above species shall be delivered to Olympic National Forest staff by no later than October 31, 2014.

In addition, a minimum of 4 oz. of cleaned seed collected during the 2015 growing season shall be delivered to Olympic National Forest staff by no later than October 15, 2015. The 4 oz. shall consist of at least 1 oz. each of *Plectritis congesta*, *Castilleja hispida*, *Eriophyllum lanatum*, and *Lomatium utriculatum* and/or *Collinsia parviflora*. If only the base items are awarded, a minimum of 3.5 oz. shall be delivered consisting of at least 1 oz. each of *Plectritis congesta*, *Castilleja hispida*, and *Eriophyllum lanatum*.

All remaining seed, not to exceed the maximum quantity of the awarded items (14 oz. total if all items are awarded), shall be delivered to Olympic National Forest staff by no later than October 15, 2016.

The total amount of seed delivered over the life of the contract shall be not less than the minimum quantity of the awarded items and not more than maximum quantity of the awarded items.

2. Location and Description of Collection Sites:

Collections shall occur on Olympic National Forest lands in the Dungeness River 5th field watershed. Collection sites are not limited to those shown on the collection site map (Exhibit B); seed may be collected at additional locations identified by either the Contractor or the Forest Service if they meet the criteria of the contract. The Contractor is not required to collect at sites designated by the Forest Service. If other sites that meet the criteria of the contract are identified by the Contractor and approved by the Forest Service, seed may be collected exclusively at those sites.

3. Contractor Obligations:

The Contractor shall furnish, except for Government-furnished property, all labor, materials, equipment, transportation, and any incidentals necessary to perform the work.

4. Government Furnished Property:

(a) The Government will deliver the following list of items to the Contractor at the pre-work conference, or prior to the commencement of work:

1) Forest Service maps of the project area, showing pre-approved collection sites.
2) Topographic maps of the project area.
3) Site and seed collection forms (Exhibit E or similar)
4) Plastic flagging.
5) Maps or descriptions of any off-limit areas.

5. Seed Collection Site Location and Mapping Standards:

(This item is pertinent only to newly-located sites not on the existing pre-approved collection site map. With COR approval, the contractor may identify and collect from new sites in the process of collecting from the existing sites.)

(a) The Contractor shall locate suitable collection sites for obtaining the specified quantities of seed for each subitem. The Contractor shall allow sufficient amount of time prior to seed collection for locating suitable collection sites. Seed collection sites shall meet the following criteria:

1) Seed shall only be collected from public lands, and not private lands, unless the Landowner grants permission to the Forest Service or Contractor.
2) Seed collection sites shall not be located within off-limit areas. The Contractor shall avoid seed collection in areas having sensitive plant species populations.
3) Collection sites shall be free of any plants listed as noxious by the Washington Department of Agriculture (“A & B” weed lists). See Exhibit C, Noxious Weed List.

4) Collection sites shall not have significant infestations (greater than 5% total cover of all priority species) of weeds listed as priority 1 or priority 2 on the Olympic National Forest Priority Weed List. See Exhibit D, Olympic National Forest Priority Weed List.
5) Each collection site shall be described and documented on the Seed Collection Form (Exhibit E). Seed collection sites shall be numbered sequentially and marked on topographic maps. The **site identification code** shall include the USDA Plants (located at http://plants.usda.gov/java/)
genus and species code (e.g. *Plectritis congesta* = PLCO4), and the collection site number (e.g. PLCO4-002).
6) The GPS coordinates of each collection site shall be recorded in UTM Zone 10N coordinates using datum NAD 1983. Accuracy should be within 150 feet. The location description (Exhibit E) shall consist of enough information to enable an inspector to readily relocate the site.
7) Collection sites shall be marked with plastic flagging hung at a point easily visible from the road used to access the site. The flagging shall have a written description that includes a compass bearing and approximate distance in feet from the access road to the collection site.

6. Seed Collection Standards:

(a) Prior to commencement of seed collection, the Contractor shall submit to the Government Technical Representative (GTR) topographic maps delineating newly-located areas for seed collection, including GPS locations and directions. The Contractor shall not collect seed at new sites until proposed collection areas are approved by the GTR. The Contractor shall keep the GTR informed of their location when collecting.

(b) The Contractor shall submit a work plan schedule to the GTR for approval before the commencement of work. The work plan shall include each of the following:
1) A schedule of the approximate dates when the seed will be collected for each species. (Note: Multiple trips to sites may be required in order to determine when the seed is mature.)
2) A short description of the methods to be used to collect, rough clean, and store seed/fruit for each species.

(c) Plants should appear healthy and vigorous and should not show any signs of disease.

(d) Seed shall be visually sound and sufficiently mature to be viable. Seed is considered sound when the embryo is developing normally and there is no evidence of insect, disease, climatic, or other types of damage. Seed maturity in plants with fleshy fruits often corresponds with changes in taste, odor, texture, or color (e.g., color changes from green to red, blue, purple or white). Fruits whose seeds are wind-dispersed usually change from green to brown or straw color.

(e) If monitoring or early collections indicate that seed soundness and crop quality are degraded as a result of uncontrollable biological problems such as poor pollination or low seed set, then the Contractor shall provide a representative sample to the GTR for determination as to whether the collection should continue.

(f) Seed may be harvested by stripping or knocking it off the stem, or by clipping the stem just below the inflorescence. For species that dehisce explosively, the entire inflorescence may be cut prior to maturity and allowed to dry in mesh or paper bags, or under netting.

(g) Seed shall be collected in quantities approximately proportionate to the size of the population at the approved collection sites. To ensure adequate genetic representation, collect from a large number of widely spaced or unrelated parent plants per site (over 50 is optimal, if the population can support it).

(h) Collections shall be conducted in a manner that does not damage existing vegetation. No more than 50 percent of the seed crop at each site shall be collected.

(i) Seed or seed bearing fruits shall not be collected if they touch the ground.

(j) Seed shall be collected and stored in such a way as to ensure its viability.

7. Cleaning, Packaging, Labeling, Storage, and Seed Delivery Standards

(a) Prior to delivery to the GTR, seeds shall be hand-screened, stripped, or otherwise cleaned to remove excess chaff, stems, leaves, trash, dirt, and other impurities, including seeds of other non-target species.

(b) Seeds of non-fleshy species (e.g., grasses and forbs) shall be dried down to reduce moisture content prior to hand-cleaning (see Table in 8b(3) for moisture standards).

(c) Seed for each species shall be bulked into separate seedlots by collection zone. Each seed package shall be labeled with the species, collection zone, and the year of collection. Only permanent marking pens shall be used.

(d) Dried and cleaned grass and forb seed shall be packaged in paper bags. Fleshy fruit shall be packaged in non-porous plastic bags or containers and chilled prior to delivery. Note: seed and fruit of fleshy species should be delivered to the GTR as soon as possible after collection.

(e) Each seed package shall be labeled with the site identification code. In addition, a Native Plant Species Seed Collection Site Record (Exhibit E) shall be completed and placed inside each paper bag or taped to the outside of plastic bags. Only permanent marking pens shall be used.

(f) The Contractor shall weigh each bulked seedlot and record this information on the Seed Collection Summary Table (Exhibit F). The individual Seed Collection Forms (Exhibit E) shall be stapled to the Seed Collection Summary Table.

(g) Point of contact for all Items:

Name:	Cheryl Bartlett
Forest:	Olympic National Forest
Ranger District:	Headquarters
Address:	1835 Black Lake Blvd SW
City, State:	Olympia, WA 98512
Phone No.	(360) 956-2283
Email:	cbartlett02@fs.fed.us

(h) The packaged seed shall be delivered FOB destination to the Government at the above address, unless another location is mutually agreed upon by the GTR and Contractor. Upon receipt, the Government will weigh each seedlot and insure that the seed meets specifications. Final payment will be based on Section 9 - PAYMENTS.

(i) Seed shall be delivered on or before October 31 of the first collection year (2014) and on or before October 15 of the second and third collection years (2015 and 2016). Seed delivery shall be scheduled between 0800 and 1630 Monday through Friday, excluding holidays, at a time that is mutually agreed upon by the Government and Contractor.

8. Government Quality Assurance Surveillance Plan.

(a) The Government shall have access to the seed for inspection purposes during all phases of seed collection, transportation, cleaning, and packaging. The Government will conduct verification inspections to determine compliance with specifications. Verification inspections may consist of the following:

(1) That seed collection sites are identified on topographic maps.

(2) That all required collection records are legible and accurate, and completed as per the exhibit examples.

(3) That site location flagging includes accurate compass bearings and distances. That GPS coordinates are accurate within 150 feet.

(4) Seed delivered to the Government will be visually inspected for debris and chaff content, seed species, signs of disease, insect and mechanical damage.

(5) The Government will be responsible for the final cleaning, testing, and weighing of delivered seed. A sample of final cleaned seed will be sent to a State-certified seed

laboratory to conduct seed quality testing, including examination of purity and weed content. It is estimated that inspection, final cleaning, and testing will take approximately three weeks from the time that the Government receives the seed.

(b) **Non-acceptable Seed:** The Government will not accept seed exhibiting the following:

(1) Seed that is not packaged and properly identified according to the specifications.

(2) Unless otherwise approved by the GTR, seed packages that contain more than 15 percent by rough weight of damaged seed (insects, disease or mechanical injury) or seed chaff, twigs, leaves, or other debris based on a visual inspection. Non-acceptable seedlots shall be re-cleaned or rejected for payment.

(3) Final cleaned and tested seedlots that do not meet the following standards:

Tested seedlots that do not meet the following standards:	Purity[1] (min %)	Noxious Weeds[2] (max %)	Common Weeds (max %)	Moisture Content (max %)
	90	0	0.3	10

[1] Purity is a measure of the impurities in a seed batch. These include any non-target seed (weeds or otherwise), and inert matter such as twigs, pebbles, stems, etc. Seedlots with less than 90 percent pure seeds shall receive a reduced payment in accordance with Section 9 - Payments.

[2] Oregon Seed Certification Service Handbook, Section V. This document can be found at: http://seedcert.oregonstate.edu/sites/default/files/publications/handbook.pdf

9. Payments:

(a) Payment will be made following receipt and acceptance of seed quality test results (purity, weed, and moisture content). Payment will be made at the contracted unit price only for seed received and accepted. (Note: Seed quality testing is the Government's responsibility.)

(b) Seed not meeting contract specifications but accepted by the Government will be paid for at a reduced price in accordance with the following payment schedule:

(1) Reduced Payment Schedule Based on Purity: Seedlots with less than 90% purity based on seed test results will receive a payment reduction as outlined below.

PURITY	**AMOUNT**
90 – 100%	Full payment
85-90%	Percentage of price equal to actual percentage of purity
Less than 85%	No payment

(c) No payment will be made for seed failing to meet the standards in section 8(b), except as indicated above for seed with 85-90% purity. Seed failing to meet contract standards related to purity and weed content shall be re-cleaned at no additional cost to the Government. If the seed still fails to meet contract standards, it will be rejected.

(d) Invoices for payment shall be prepared by the Contractor and submitted in the Invoice Processing Platform (IPP) at www.ipp.gov.

10. Noxious Weeds

(a) Noxious weeds are defined as any exotic plant species established or that may be introduced in the State, which may render the land unfit for agriculture, forestry, livestock, wildlife, or other beneficial uses and which is designated by the Washington Department of Agriculture, County Weed Boards, Forest Service or by other appropriate agencies having jurisdiction.

(b) All equipment and vehicles to be used at the job site shall be cleaned and free of noxious weeds and their seeds prior to entrance onto the National Forest. Cleaning shall consist of the removal of all dirt, grease, debris, and materials that may harbor noxious weeds and their seeds. This may require the use of a pressure hose. Cleaning shall occur off Federal lands.

11. Notification of Subcontracting

The Contractor shall promptly notify the contracting officer if it enters into a subcontract agreement. The notification shall include at a minimum:

(a) The name, address and telephone number of the subcontractor.
(b) The date upon which the subcontract was entered into and its duration.

LIST OF ATTACHED DOCUMENTS, EXHIBITS AND OTHER ATTACHMENTS

The following attachments are made a part of this solicitation and any resultant contract.

Title	Pages
1. Exhibit A – Vicinity Map with Collection Zone	1
2. Exhibit B – Collection Site Map	1
3. Exhibit C – Washington State Noxious Weed List *(electronic link to www page)*	1
4. Exhibit D – Olympic National Forest Priority Weed List	2
5. Exhibit E – Seed Collection Form	1
6. Exhibit F – Seed Collection Summary Form	1
7. Fire Protection and Suppression Requirements	5
8. Fire Plan	3
9. Wage Determination No. 1977-0209, Rev. 41, 07/25/2014	3
10. Past and Current Contract Information Form	1

Note: In compliance with the paper reduction act, FAR Clauses 52.212-3, 52.212-1 and 52.212-2 and addendums attached thereto, which apply only to the solicitations phase, are not duplicated after contract award. However, they are incorporated by reference into the resulting contract.

SOLICITATION PROVISIONS
INSTRUCTIONS, CONDITIONS, NOTICES TO QUOTERS AND EVALUATION FACTORS FOR AWARD

FAR 52.252-1 Solicitation Provisions Incorporated by Reference (FEB 1998)

This solicitation incorporates one or more solicitation provisions by reference, with the same force and effect as if they were given in full text. Upon request, the Contracting Officer will make their full text available. The offeror is cautioned that the listed provisions may include blocks that must be completed by the offeror and submitted with its quotation or offer. In lieu of submitting the full text of those provisions, the offeror may identify the provision by paragraph identifier and provide the appropriate information with its quotation or offer. Also, the full text of a solicitation provision may be accessed electronically at this/these address(es):
www.acquisition.gov/far/
www.usda.gov/procurement/policy/agar.html

52.225-25 Prohibition on Contracting with Entities Engaging in Certain Activities or Transactions Relating to Iran-Representation and Certifications. (DEC 2012)

52.212-1 -- INSTRUCTIONS TO OFFERORS -- COMMERCIAL ITEMS (APR 2014)

(a) *North American Industry Classification System (NAICS) code and small business size standard.* The NAICS code and small business size standard for this acquisition appear in Block 10 of the solicitation cover sheet (SF 1449). However, the small business size standard for a concern which submits an offer in its own name, but which proposes to furnish an item which it did not itself manufacture, is 500 employees.

(b) *Submission of offers*. Submit signed and dated offers to the office specified in this solicitation at or before the exact time specified in this solicitation. Offers may be submitted on the SF 1449, letterhead stationery, or as otherwise specified in the solicitation. As a minimum, offers must show --

(1) The solicitation number;

(2) The time specified in the solicitation for receipt of offers;

(3) The name, address, and telephone number of the offeror;

(4) A technical description of the items being offered in sufficient detail to evaluate compliance with the requirements in the solicitation. This may include product literature, or other documents, if necessary;

(5) Terms of any express warranty;

(6) Price and any discount terms;

(7) “Remit to” address, if different than mailing address;

(8) A completed copy of the representations and certifications at FAR 52.212-3 (see FAR 52.212-3(b) for those representations and certifications that the offeror shall complete electronically);

(9) Acknowledgment of Solicitation Amendments;

(10) Past performance information, when included as an evaluation factor, to include recent and relevant contracts for the same or similar items and other references (including contract numbers, points of contact with telephone numbers and other relevant information); and

(11) If the offer is not submitted on the SF 1449, include a statement specifying the extent of agreement with all terms, conditions, and provisions included in the solicitation. Offers that fail to furnish required representations or information, or reject the terms and conditions of the solicitation may be excluded from consideration.

(c) *Period for acceptance of offers*. The offeror agrees to hold the prices in its offer firm for 30 calendar days from the date specified for receipt of offers, unless another time period is specified in an addendum to the solicitation.

(d) *Product samples*. When required by the solicitation, product samples shall be submitted at or prior to the time specified for receipt of offers. Unless otherwise specified in this solicitation, these samples shall be submitted at no expense to the Government, and returned at the sender’s request and expense, unless they are destroyed during preaward testing.

(e) *Multiple offers*. Offerors are encouraged to submit multiple offers presenting alternative terms and conditions or commercial items for satisfying the requirements of this solicitation. Each offer submitted will be evaluated separately.

(f) *Late submissions, modifications, revisions, and withdrawals of offers*.

(1) Offerors are responsible for submitting offers, and any modifications, revisions, or withdrawals, so as to reach the Government office designated in the solicitation by the time specified in the solicitation. If no time is specified in the solicitation, the time for receipt is 4:30 p.m., local time, for the designated Government office on the date that offers or revisions are due.

(2)

(i) Any offer, modification, revision, or withdrawal of an offer received at the Government office designated in the solicitation after the exact time specified for receipt of offers is “late” and will not be considered unless it is received before award is made, the Contracting Officer determines that accepting the late offer would not unduly delay the acquisition; and—

(A) If it was transmitted through an electronic commerce method authorized by the solicitation, it was received at the initial point of entry to the Government infrastructure not later than 5:00 p.m. one working day prior to the date specified for receipt of offers; or

(B) There is acceptable evidence to establish that it was received at the Government installation designated for receipt of offers and was under the Government's control prior to the time set for receipt of offers; or

(C) If this solicitation is a request for proposals, it was the only proposal received.

(ii) However, a late modification of an otherwise successful offer, that makes its terms more favorable to the Government, will be considered at any time it is received and may be accepted.

(3) Acceptable evidence to establish the time of receipt at the Government installation includes the time/date stamp of that installation on the offer wrapper, other documentary evidence of receipt maintained by the installation, or oral testimony or statements of Government personnel.

(4) If an emergency or unanticipated event interrupts normal Government processes so that offers cannot be received at the Government office designated for receipt of offers by the exact time specified in the solicitation, and urgent Government requirements preclude amendment of the solicitation or other notice of an extension of the closing date, the time specified for receipt of offers will be deemed to be extended to the same time of day specified in the solicitation on the first work day on which normal Government processes resume.

(5) Offers may be withdrawn by written notice received at any time before the exact time set for receipt of offers. Oral offers in response to oral solicitations may be withdrawn orally. If the solicitation authorizes facsimile offers, offers may be withdrawn via facsimile received at any time before the exact time set for receipt of offers, subject to the conditions specified in the solicitation concerning facsimile offers. An offer may be withdrawn in person by an offeror or its authorized representative if, before the exact time set for receipt of offers, the identity of the person requesting withdrawal is established and the person signs a receipt for the offer.

(g) *Contract award (not applicable to Invitation for Bids).* The Government intends to evaluate offers and award a contract without discussions with offerors. Therefore, the offeror's initial offer should contain the offeror's best terms from a price and technical standpoint. However, the Government reserves the right to conduct discussions if later determined by the Contracting Officer to be necessary. The Government may reject any or all offers if such action is in the public interest; accept other than the lowest offer; and waive informalities and minor irregularities in offers received.

(h) *Multiple awards*. The Government may accept any item or group of items of an offer, unless the offeror qualifies the offer by specific limitations. Unless otherwise provided in the Schedule, offers may not be submitted for quantities less than those specified. The Government reserves the right to make an award on any item for a quantity less than the quantity offered, at the unit prices offered, unless the offeror specifies otherwise in the offer.

(i) Availability of requirements documents cited in the solicitation.

(1)

(i) The GSA Index of Federal Specifications, Standards and Commercial Item Descriptions, FPMR Part 101-29, and copies of specifications, standards, and commercial item descriptions cited in this solicitation may be obtained for a fee by submitting a request to--

GSA Federal Supply Service Specifications Section

Suite 8100
470 L'Enfant Plaza, SW
Washington, DC 20407
Telephone (202) 619-8925)

Facsimile (202 619-8978).

(ii) If the General Services Administration, Department of Agriculture, or Department of Veterans Affairs issued this solicitation, a single copy of specifications, standards, and commercial item descriptions cited in this solicitation may be obtained free of charge by submitting a request to the addressee in paragraph (i)(1)(i) of this provision. Additional copies will be issued for a fee.

(2) Most unclassified Defense specifications and standards may be downloaded from the following ASSIST websites--

(i) ASSIST (https://assist.dla.mil/online/start/).

(ii) Quick Search (http://quicksearch.dla.mil/).

(iii) ASSISTdocs.com (http://assistdocs.com).

(3) Documents not available from ASSIST may be ordered from the Department of Defense Single Stock Point (DoDSSP) by—

(i) Using the ASSIST Shopping Wizard (https://assist.dla.mil/wizard/index.cfm);

(ii) Phoning the DoDSSP Customer Service Desk (215) 697-2179, Mon-Fri, 0730 to 1600 EST; or

(iii) Ordering from DoDSSP, Building 4 Section D, 700 Robbins Avenue, Philadelphia, PA 19111-5094, Telephone (215) 697/2197, Facsimile (215) 697-1462.

(4) Nongovernment (voluntary) standards must be obtained from the organization responsible for their preparation, publication, or maintenance.

(j) *Data Universal Numbering System (DUNS) Number*. (Applies to offers exceeding $3,000, and offers of $3,000 or less if the solicitation requires the Contractor to be registered in the System for Award Management (SAM) database. The offeror shall enter, in the block with its name and address on the cover page of its offer, the annotation "DUNS" or "DUNS+4" followed by the DUNS or DUNS+4 number that identifies the offeror's name and address. The DUNS+4 is the DUNS number plus a 4-character suffix that may be assigned at the discretion of the offeror to establish additional SAM records for identifying alternative Electronic Funds Transfer (EFT) accounts (see FAR Subpart 32.11) for the same concern. If the offeror does not have a DUNS number, it should contact Dun and Bradstreet directly to obtain one. An offeror within the United States may contact Dun and Bradstreet by calling 1-866-705-5711 or via the Internet at http://fedgov.dnb.com/webform. An offeror located outside the United States must contact the local Dun and Bradstreet office for DUNS number. The offeror should indicate that it is an offeror for a Government contract when contacting the local Dun and Bradstreet office.

(k) *System for Award Management.* Unless exempted by an addendum to this solicitation, by submission of an offer, the offeror acknowledges the requirement that a prospective awardee shall be registered in the SAM database prior to award, during performance and through final payment of any contract resulting from this solicitation. If the Offeror does not become registered in the SAM database in the time prescribed by the Contracting Officer, the Contracting Officer will proceed to award to the next otherwise successful registered Offeror. Offerors may obtain information on registration and annual confirmation requirements via the SAM database accessed through https://www.acquisition.gov.

(l) *Debriefing*. If a post-award debriefing is given to requesting offerors, the Government shall disclose the following information, if applicable:

(1) The agency's evaluation of the significant weak or deficient factors in the debriefed offeror's offer.

(2) The overall evaluated cost or price and technical rating of the successful and debriefed offeror and past performance information on the debriefed offeror.

(3) The overall ranking of all offerors, when any ranking was developed by the agency during source selection.

(4) A summary of rationale for award;

(5) For acquisitions of commercial items, the make and model of the item to be delivered by the successful offeror.

(6) Reasonable responses to relevant questions posed by the debriefed offeror as to whether source-selection procedures set forth in the solicitation, applicable regulations, and other applicable authorities were followed by the agency.

(End of Provision)

ADDENDUM TO FAR 52.212-1

The following clause(s) are hereby incorporated by reference or full text as appropriate:

Quotes may be submitted by mail to the address in block 9 of the SF-1449 or by e-mail to Eric Neckel at eneckel@fs.fed.us. The solicitation number shall be written on the envelope of mailed quotes. Quotes shall include the following:

1. SF-1449 with blocks 17a and 30a-30c filled out

2. The Schedule of Items

3. A list of completed projects similar in nature and complexity to this project. Offerors should include enough information in order for the Contracting Officer to assess the experience cited, including: a description of the work; the project name; the customer name; the contract number; and the contract performance period. Information provided will be used to assess relevant experience. Offerors may use the Past and Current Contract Information form to provide this information.

Quoters are strongly encouraged to document experience collecting Olympic peninsula forbs, in particular species associated with balds and/or Taylor's checkerspot butterfly host, larval food, and/or nectar plants.

4. The Past and Current Contract Information form (or a similar form) listing references for at least three similar projects completed within the past three years. Projects listed shall be similar in nature and complexity to the work that will be performed on this project. Information provided will be used to assess past performance.

5. Signed copies of any amendments to the solicitation

Failure to submit the information above may render a quote nonresponsive and therefore ineligible for award.

The following information shall be submitted prior to award:

1. A completed copy of AGAR provision 452.209-70, "Representation by Corporations Regarding Unpaid Delinquent Tax Liability or a Felony Conviction (FEB 2012) Alternate I (FEB 2012)."

2. FAR provision 52.212-3, paragraph "b," or FAR provision 52.212-3, paragraphs "c" through "o," whichever is applicable.

3. FAR provision 52.222-22 -- Previous Contracts and Compliance Reports (FEB 1999)

END OF ADDENDUM TO FAR 52.212-1

FAR 52.216-1 TYPE OF CONTRACT (APR 1984)

The Government contemplates award of a _Firm-fixed-price_____ contract resulting from this solicitation.

AGAR 452.204-70 INQUIRIES (FEB 1988)

Inquiries and all correspondence concerning this solicitation should be submitted in writing to the Contracting Officer. Offerors should contact only the Contracting Officer issuing the solicitation about any aspect of this requirement prior to contract award.

Point of contact:

Eric Neckel
Purchasing Agent
Phone: 360-956-2273
Fax: 360-956-2277
eneckel@fs.fed.us

52.204-7 SYSTEM FOR AWARD MANAGEMENT. (JUL 2013)

(a) Definitions. As used in this provision-

Data Universal Numbering System (DUNS) number means the 9-digit number assigned by Dun and Bradstreet, Inc. (D&B) to identify unique business entities.

Data Universal Numbering System +4 (DUNS+4) number means the DUNS number assigned by D&B plus a 4-character suffix that may be assigned by a business concern. (D&B has no affiliation with this 4-character suffix.) This 4-character suffix may be assigned at the discretion of the business concern to establish additional System for Award Management records for identifying alternative Electronic Funds Transfer (EFT) accounts (see the FAR at Subpart 32.11) for the same concern.

Registered in the System for Award Management (SAM) database means that-

(1) The offeror has entered all mandatory information, including the DUNS number or the DUNS+4 number, the Contractor and Government Entity (CAGE) code, as well as data required by the Federal Funding Accountability and Transparency Act of 2006 (see subpart 4.14) into the SAM database;

(2) The offeror has completed the Core, Assertions, and Representations and Certifications, and Points of Contact sections of the registration in the SAM database;

(3) The Government has validated all mandatory data fields, to include validation of the Taxpayer Identification Number (TIN) with the Internal Revenue Service (IRS). The offeror will be required to provide consent for TIN validation to the Government as a part of the SAM registration process; and

(4) The Government has marked the record "Active".

(b)(1) By submission of an offer, the offeror acknowledges the requirement that a prospective awardee shall be registered in the SAM database prior to award, during performance, and through final payment of any contract, basic agreement, basic ordering agreement, or blanket purchasing agreement resulting from this solicitation.

(2) The offeror shall enter, in the block with its name and address on the cover page of its offer, the annotation "DUNS" or "DUNS +4" followed by the DUNS or DUNS +4 number that identifies the offeror's name and address exactly as stated in the offer. The DUNS number will be used by the Contracting Officer to verify that the offeror is registered in the SAM database.

(c) If the offeror does not have a DUNS number, it should contact Dun and Bradstreet directly to obtain one.

(1) An offeror may obtain a DUNS number-

(i) Via the Internet at *http://fedgov.dnb.com/webform* or if the offeror does not have internet access, it may call Dun and Bradstreet at 1-866-705-5711 if located within the United States; or

(ii) If located outside the United States, by contacting the local Dun and Bradstreet office. The offeror should indicate that it is an offeror for a U.S. Government contract when contacting the local Dun and Bradstreet office.

(2) The offeror should be prepared to provide the following information:

(i) Company legal business.

(ii) Tradestyle, doing business, or other name by which your entity is commonly recognized.

(iii) Company Physical Street Address, City, State, and Zip Code.

(iv) Company Mailing Address, City, State and Zip Code (if separate from physical).

(v) Company Telephone Number.

(vi) Date the company was started.

(vii) Number of employees at your location.

(viii) Chief executive officer/key manager.

(ix) Line of business (industry).

(x) Company Headquarters name and address (reporting relationship within your entity).

(d) If the Offeror does not become registered in the SAM database in the time prescribed by the Contracting Officer, the Contracting Officer will proceed to award to the next otherwise successful registered Offeror.

(e) Processing time, which normally takes 48 hours, should be taken into consideration when registering. Offerors who are not registered should consider applying for registration immediately upon receipt of this solicitation.

(f) Offerors may obtain information on registration at *https://www.acquisition.gov*.

FAR 52.212-2 Evaluation--Commercial Items (JAN 1999)

(a) The Government will award a contract resulting from this solicitation to the responsible offeror whose offer conforming to the solicitation will be most advantageous to the Government, price and other factors considered. The following factors listed below shall be used to evaluate offers:

1. Price

2. Relevant Experience – Experience will be measured by the number of projects the offeror has had that were similar in nature and complexity to the work the contractor will perform on this project. The more projects the offeror has had, and the more relevant those projects are, the better the offeror's experience.

Quoters are strongly encouraged to document experience collecting Olympic peninsula forbs, in particular species associated with balds and/or Taylor's checkerspot butterfly host, larval food, and/or nectar plants.

3. Past Performance – Past performance refers to how well an offeror has performed on previous projects similar in nature and complexity. Evaluation of past performance will be based on information obtained from references and other sources. Only ongoing projects and projects completed within the past three years will be considered.

The Government will inquire about the following elements of past performance, among others: (1) quality of the offeror's work; (2) customer satisfaction; (3) timeliness of the Firm during performance and the final completion of the project; and (4) overall business relations.

(b) Options. The Government may determine that an offer is unacceptable if the option prices are significantly unbalanced. Evaluation of options shall not obligate the Government to exercise the option(s).

(c) A written notice of award or acceptance of an offer, mailed or otherwise furnished to the successful offeror within the time for acceptance specified in the offer, shall result in a binding contract without further action by either party. Before the offer's specified expiration time, the Government may accept an offer (or part of an offer), whether or not there are negotiations after its receipt, unless a written notice of withdrawal is received before award.

(End of Provision)

452.236-70 ADDITIVE OR DEDUCTIVE ITEMS (FEB 1988)

The low bidder for purposes of award shall be the conforming responsible bidder offering the low aggregate amount for the first or base bid item, plus or minus (in the order of priority listed in the schedule) those additive or deductive bid items providing the most features of the work within the funds determined by the government to be available before bids are opened. If addition of another bid item in the listed order of priority would make the award exceed such funds for all bidders, it shall be skipped and the next subsequent additive bid item in a lower amount shall be added if award therein can be made within such funds. For example, when the amount available is $100,000 and a bidder's base bid and four successive additives are $85,000, $10,000, $8,000, $6,000, and $4,000, the aggregate amount of the bid for purposes of award would be $99,000 for the base bid plus the first and fourth additives, the second and third additives being skipped because of each of them would cause the aggregate bid to exceed $100,000. In any case all bids shall be evaluated on the basis of the same additive or deductive bid items, determined as above provided. The listed order of priority need be followed only for determining the low bidder. After determination of the low bidder as stated, award in the best interests of the Government may be made on the selected first or base bid item and any combination of additive or deductive items for which funds are determined to be available at the time of the award, provided that award on such combination of bid items does not exceed the amount offered by any other conforming responsible bidder for the same combination of bid items.

(End of provision)

52.212-3 -- OFFEROR REPRESENTATIONS AND CERTIFICATIONS -- COMMERCIAL ITEMS (MAY 2014)

An offeror shall complete only paragraphs (b) of this provision if the offeror has completed the annual representations and certificates electronically via http://www.acquisition.gov . If an offeror has not completed the annual representations and certifications electronically at the System for Award Management (SAM) website, the offeror shall complete only paragraphs (c) through (o) of this provision.

(a) *Definitions.* As used in this provision--

"Economically disadvantaged women-owned small business (EDWOSB) concern" means a small business concern that is at least 51 percent directly and unconditionally owned by, and the management and daily business operations of which are controlled by, one or more women who are citizens of the United States and who are economically disadvantaged in accordance with 13 CFR part 127. It automatically qualifies as a women-owned small business eligible under the WOSB Program.

"Forced or indentured child labor" means all work or service—

(1) Exacted from any person under the age of 18 under the menace of any penalty for its nonperformance and for which the worker does not offer himself voluntarily; or

(2) Performed by any person under the age of 18 pursuant to a contract the enforcement of which can be accomplished by process or penalties.

"Inverted domestic corporation," as used in this section, means a foreign incorporated entity which is treated as an inverted domestic corporation under 6 U.S.C. 395(b), *i.e.*, a corporation that used to be incorporated in the United States, or used to be a partnership in the United States, but now is incorporated in a foreign country, or is a subsidiary whose parent corporation is incorporated in a foreign country, that meets the criteria specified in 6 U.S.C. 395(b), applied in accordance with the rules and definitions of 6 U.S.C. 395(c). An inverted domestic corporation as herein defined does not meet the definition of an inverted domestic corporation as defined by the Internal Revenue Code at 26 U.S.C. 7874.

"Manufactured end product" means any end product in Federal Supply Classes (FSC) 1000-9999, except—

(1) FSC 5510, Lumber and Related Basic Wood Materials;

(2) Federal Supply Group (FSG) 87, Agricultural Supplies;

(3) FSG 88, Live Animals;

(4) FSG 89, Food and Related Consumables;

(5) FSC 9410, Crude Grades of Plant Materials;

(6) FSC 9430, Miscellaneous Crude Animal Products, Inedible;

(7) FSC 9440, Miscellaneous Crude Agricultural and Forestry Products;

(8) FSC 9610, Ores;

(9) FSC 9620, Minerals, Natural and Synthetic; and

(10) FSC 9630, Additive Metal Materials.

“Place of manufacture” means the place where an end product is assembled out of components, or otherwise made or processed from raw materials into the finished product that is to be provided to the Government. If a product is disassembled and reassembled, the place of reassembly is not the place of manufacture.

“Restricted business operations” means business operations in Sudan that include power production activities, mineral extraction activities, oil-related activities, or the production of military equipment, as those terms are defined in the Sudan Accountability and Divestment Act of 2007 (Pub. L. 110-174). Restricted business operations do not include business operations that the person (as that term is defined in Section 2 of the Sudan Accountability and Divestment Act of 2007) conducting the business can demonstrate—

(1) Are conducted under contract directly and exclusively with the regional government of southern Sudan;

(2) Are conducted pursuant to specific authorization from the Office of Foreign Assets Control in the Department of the Treasury, or are expressly exempted under Federal law from the requirement to be conducted under such authorization;

(3) Consist of providing goods or services to marginalized populations of Sudan;

(4) Consist of providing goods or services to an internationally recognized peacekeeping force or humanitarian organization;

(5) Consist of providing goods or services that are used only to promote health or education; or

(6) Have been voluntarily suspended.

Sensitive technology—

(1) Means hardware, software, telecommunications equipment, or any other technology that is to be used specifically—

(i) To restrict the free flow of unbiased information in Iran; or

(ii) To disrupt, monitor, or otherwise restrict speech of the people of Iran; and

(2) Does not include information or informational materials the export of which the President does not have the authority to regulate or prohibit pursuant to section 203(b)(3) of the International Emergency Economic Powers Act (50 U.S.C. 1702(b)(3)).

“Service-disabled veteran-owned small business concern”—

(1) Means a small business concern—

(i) Not less than 51 percent of which is owned by one or more service-disabled veterans or, in the case of any publicly owned business, not less than 51 percent of the stock of which is owned by one or more service-disabled veterans; and

(ii) The management and daily business operations of which are controlled by one or more service-disabled veterans or, in the case of a service-disabled veteran with permanent and severe disability, the spouse or permanent caregiver of such veteran.

(2) Service-disabled veteran means a veteran, as defined in 38 U.S.C. 101(2), with a disability that is service-connected, as defined in 38 U.S.C. 101(16).

“Small business concern” means a concern, including its affiliates, that is independently owned and operated, not dominant in the field of operation in which it is bidding on Government contracts, and qualified as a small business under the criteria in 13 CFR Part 121 and size standards in this solicitation.

“Subsidiary” means an entity in which more than 50 percent of the entity is owned—

(1) Directly by a parent corporation; or

(2) Through another subsidiary of a parent corporation.

“Veteran-owned small business concern” means a small business concern—

(1) Not less than 51 percent of which is owned by one or more veterans(as defined at 38 U.S.C. 101(2)) or, in the case of any publicly owned business, not less than 51 percent of the stock of which is owned by one or more veterans; and

(2) The management and daily business operations of which are controlled by one or more veterans.

“Women-owned business concern” means a concern which is at least 51 percent owned by one or more women; or in the case of any publicly owned business, at least 51 percent of the its stock is owned by one or more women; and whose management and daily business operations are controlled by one or more women.

“Women-owned small business concern” means a small business concern --

(1) That is at least 51 percent owned by one or more women or, in the case of any publicly owned business, at least 51 percent of the stock of which is owned by one or more women; and

(2) Whose management and daily business operations are controlled by one or more women.

"Women-owned small business (WOSB) concern eligible under the WOSB Program (in accordance with 13 CFR part 127)," means a small business concern that is at least 51 percent directly and unconditionally owned by, and the management and daily business operations of which are controlled by, one or more women who are citizens of the United States.

(b)

(1) *Annual Representations and Certifications*. Any changes provided by the offeror in paragraph (b)(2) of this provision do not automatically change the representations and certifications posted on the SAMwebsite.

(2) The offeror has completed the annual representations and certifications electronically via the SAM website accessed through https://www.acquisition.gov. After reviewing the SAM database information, the offeror verifies by submission of this offer that the representation and certifications currently posted electronically at FAR 52.212-3, Offeror Representations and Certifications—Commercial Items, have been entered or updated in the last 12 months, are current, accurate, complete, and applicable to this solicitation (including the business size standard applicable to the NAICS code referenced for this solicitation), as of the date of this offer and are incorporated in this offer by reference (see FAR 4.1201), except for paragraphs _____. *[Offeror to identify the applicable paragraphs at (c) through (o) of this provision that the offeror has completed for the purposes of this solicitation only, if any. These amended representation(s) and/or certification(s) are also incorporated in this offer and are current, accurate, and complete as of the date of this offer. Any changes provided by the offeror are applicable to this solicitation only, and do not result in an update to the representations and certifications posted electronically on SAM.]*

(c) Offerors must complete the following representations when the resulting contract is to be performed in the United States or its outlying areas. Check all that apply.

(1) *Small business concern*. The offeror represents as part of its offer that it [_] is, [_] is not a small business concern.

(2) Veteran-owned small business concern. [Complete only if the offeror represented itself as a small business concern in paragraph (c)(1) of this provision.] The offeror represents as part of its offer that it [_] is, [_] is not a veteran-owned small business concern.

(3) Service-disabled veteran-owned small business concern. [Complete only if the offeror represented itself as a veteran-owned small business concern in paragraph (c)(2) of this

provision.] The offeror represents as part of its offer that it [_] is, [_] is not a service-disabled veteran-owned small business concern.

(4) Small disadvantaged business concern. [Complete only if the offeror represented itself as a small business concern in paragraph (c)(1) of this provision.] The offeror represents, for general statistical purposes, that it [_] is, [_] is not, a small disadvantaged business concern as defined in 13 CFR 124.1002.

(5) Women-owned small business concern. [Complete only if the offeror represented itself as a small business concern in paragraph (c)(1) of this provision.] The offeror represents that it [_] is, [_] is not a women-owned small business concern.

Note: Complete paragraphs (c)(8) and (c)(9) only if this solicitation is expected to exceed the simplified acquisition threshold.

(6) WOSB concern eligible under the WOSB Program. [Complete only if the offeror represented itself as a women-owned small business concern in paragraph (c)(5) of this provision.] The offeror represents that—

> (i) It [_] is, [_] is not a WOSB concern eligible under the WOSB Program, has provided all the required documents to the WOSB Repository, and no change in circumstances or adverse decisions have been issued that affects its eligibility; and
>
> (ii) It [_] is, [_] is not a joint venture that complies with the requirements of 13 CFR part 127, and the representation in paragraph (c)(6)(i) of this provision is accurate for each WOSB concern eligible under the WOSB Program participating in the joint venture. [The offeror shall enter the name or names of the WOSB concern eligible under the WOSB Program and other small businesses that are participating in the joint venture: _____.] Each WOSB concern eligible under the WOSB Program participating in the joint venture shall submit a separate signed copy of the WOSB representation.

(7) Economically disadvantaged women-owned small business (EDWOSB) concern. [Complete only if the offeror represented itself as a WOSB concern eligible under the WOSB Program in (c)(6) of this provision.] The offeror represents that—

> (i) It [_] is, [_] is not an EDWOSB concern, has provided all the required documents to the WOSB Repository, and no change in circumstances or adverse decisions have been issued that affects its eligibility; and
>
> (ii) It [_] is, [_] is not a joint venture that complies with the requirements of 13 CFR part 127, and the representation in paragraph (c)(7)(i) of this provision is accurate for each EDWOSB concern participating in the joint venture. [The offeror shall enter the name or names of the EDWOSB concern and other small businesses that are participating in the joint venture: _____.] Each

EDWOSB concern participating in the joint venture shall submit a separate signed copy of the EDWOSB representation.

(8) Women-owned business concern (other than small business concern). [Complete only if the offeror is a women-owned business concern and did not represent itself as a small business concern in paragraph (c)(1) of this provision.] The offeror represents that it [_] is, a women-owned business concern.

(9) *Tie bid priority for labor surplus area concerns.* If this is an invitation for bid, small business offerors may identify the labor surplus areas in which costs to be incurred on account of manufacturing or production (by offeror or first-tier subcontractors) amount to more than 50 percent of the contract price:

_____

(10) [Complete only if the solicitation contains the clause at FAR 52.219-23, Notice of Price Evaluation Adjustment for Small Disadvantaged Business Concerns, or FAR 52.219-25, Small Disadvantaged Business Participation Program—Disadvantaged Status and Reporting, and the offeror desires a benefit based on its disadvantaged status.]

(i) *General.* The offeror represents that either—

(A) It [_] is, [_] is not certified by the Small Business Administration as a small disadvantaged business concern and identified, on the date of this representation, as a certified small disadvantaged business concern in the SAM Dynamic Small Business Search database maintained by the Small Business Administration , and that no material change in disadvantaged ownership and control has occurred since its certification, and, where the concern is owned by one or more individuals claiming disadvantaged status, the net worth of each individual upon whom the certification is based does not exceed $750,000 after taking into account the applicable exclusions set forth at 13 CFR 124.104(c)(2); or

(B) It [_] has, [_] has not submitted a completed application to the Small Business Administration or a Private Certifier to be certified as a small disadvantaged business concern in accordance with 13 CFR 124, Subpart B, and a decision on that application is pending, and that no material change in disadvantaged ownership and control has occurred since its application was submitted.

(ii) *Joint Ventures under the Price Evaluation Adjustment for Small Disadvantaged Business Concerns*. The offeror represents, as part of its offer, that it is a joint venture that complies with the requirements in 13 CFR 124.1002(f) and that the representation in paragraph (c)(10)(i) of this provision is accurate for the small disadvantaged business concern that is participating in the joint venture. [*The offeror shall enter the name of the small disadvantaged business concern that is participating in the joint venture:* _____.]

(11) HUBZone small business concern. [Complete only if the offeror represented itself as a small business concern in paragraph (c)(1) of this provision.] The offeror represents, as part of its offer, that--

(i) It [_] is, [_] is not a HUBZone small business concern listed, on the date of this representation, on the List of Qualified HUBZone Small Business Concerns maintained by the Small Business Administration, and no material changes in ownership and control, principal office, or HUBZone employee percentage have occurred since it was certified in accordance with 13 CFR part 126; and

(ii) It [_] is, [_] is not a HUBZone joint venture that complies with the requirements of 13 CFR part 126, and the representation in paragraph (c)(11)(i) of this provision is accurate for each HUBZone small business concern participating in the HUBZone joint venture. [*The offeror shall enter the names of each of the HUBZone small business concerns participating in the HUBZone joint venture*: _____.] Each HUBZone small business concern participating in the HUBZone joint venture shall submit a separate signed copy of the HUBZone representation.

(d) Representations required to implement provisions of Executive Order 11246 --

(1) Previous contracts and compliance. The offeror represents that --

(i) It [_] has, [_] has not, participated in a previous contract or subcontract subject to the Equal Opportunity clause of this solicitation; and

(ii) It [_] has, [_] has not, filed all required compliance reports.

(2) *Affirmative Action Compliance*. The offeror represents that --

(i) It [_] has developed and has on file, [_] has not developed and does not have on file, at each establishment, affirmative action programs required by rules and regulations of the Secretary of Labor (41 CFR parts 60-1 and 60-2), or

(ii) It [_] has not previously had contracts subject to the written affirmative action programs requirement of the rules and regulations of the Secretary of Labor.

(e) *Certification Regarding Payments to Influence Federal Transactions* (31 U.S.C. 1352). (Applies only if the contract is expected to exceed $150,000.) By submission of its offer, the offeror certifies to the best of its knowledge and belief that no Federal appropriated funds have been paid or will be paid to any person for influencing or attempting to influence an officer or employee of any agency, a Member of Congress, an officer or employee of Congress or an employee of a Member of Congress on his or her behalf in connection with the award of any resultant contract. If any registrants under the Lobbying Disclosure Act of 1995 have made a lobbying contact on behalf of the offeror with respect to this contract, the offeror shall complete and submit, with its offer, OMB Standard Form LLL, Disclosure of Lobbying Activities, to

provide the name of the registrants. The offeror need not report regularly employed officers or employees of the offeror to whom payments of reasonable compensation were made.

(f) *Buy American Certificate.* (Applies only if the clause at Federal Acquisition Regulation (FAR) 52.225-1, Buy American – Supplies, is included in this solicitation.)

(1) The offeror certifies that each end product, except those listed in paragraph (f)(2) of this provision, is a domestic end product and that for other than COTS items, the offeror has considered components of unknown origin to have been mined, produced, or manufactured outside the United States. The offeror shall list as foreign end products those end products manufactured in the United States that do not qualify as domestic end products, *i.e.*, an end product that is not a COTS item and does not meet the component test in paragraph (2) of the definition of "domestic end product." The terms "commercially available off-the-shelf (COTS) item," "component," "domestic end product," "end product," "foreign end product," and "United States" are defined in the clause of this solicitation entitled "Buy American—Supplies."

(2) Foreign End Products:

LINE ITEM NO.	COUNTRY OF ORIGIN

[List as necessary]

(3) The Government will evaluate offers in accordance with the policies and procedures of FAR Part 25.

(g)

(1) *Buy American -- Free Trade Agreements -- Israeli Trade Act Certificate*. (Applies only if the clause at FAR 52.225-3, Buy American -- Free Trade Agreements -- Israeli Trade Act, is included in this solicitation.)

(i) The offeror certifies that each end product, except those listed in paragraph (g)(1)(ii) or (g)(1)(iii) of this provision, is a domestic end product and that for other than COTS items, the offeror has considered components of unknown origin to have been mined, produced, or manufactured outside the United States. The terms "Bahrainian, Moroccan, Omani, Panamanian, or Peruvian end product," "commercially available off-the-shelf (COTS) item," "component," "domestic end product," "end product," "foreign end product," "Free Trade Agreement country," "Free Trade Agreement country end product," "Israeli end product," and "United States" are defined in the clause of this solicitation entitled "Buy American--Free Trade Agreements--Israeli Trade Act."

(ii) The offeror certifies that the following supplies are Free Trade Agreement country end products (other than Bahrainian, Moroccan, Omani, Panamanian, or Peruvian end products) or Israeli end products as defined in the clause of this solicitation entitled "Buy American—Free Trade Agreements—Israeli Trade Act":

Free Trade Agreement Country End Products (Other than Bahrainian, Moroccan, Omani, Panamanian, or Peruvian End Products) or Israeli End Products:

LINE ITEM NO.	COUNTRY OF ORIGIN

[*List as necessary*]

(iii) The offeror shall list those supplies that are foreign end products (other than those listed in paragraph (g)(1)(ii) or this provision) as defined in the clause of this solicitation entitled "Buy American—Free Trade Agreements—Israeli Trade Act." The offeror shall list as other foreign end products those end products manufactured in the United States that do not qualify as domestic end products, *i.e.*, an end product that is not a COTS item and does not meet the component test in paragraph (2) of the definition of "domestic end product."

Other Foreign End Products:

LINE ITEM NO.	COUNTRY OF ORIGIN

[*List as necessary*]

(iv) The Government will evaluate offers in accordance with the policies and procedures of FAR Part 25.

(2) *Buy American—Free Trade Agreements—Israeli Trade Act Certificate, Alternate I.* If Alternate I to the clause at FAR 52.225-3 is included in this solicitation, substitute the following paragraph (g)(1)(ii) for paragraph (g)(1)(ii) of the basic provision:

(g)(1)(ii) The offeror certifies that the following supplies are Canadian end products as defined in the clause of this solicitation entitled "Buy American—Free Trade Agreements—Israeli Trade Act":

Canadian End Products:

Line Item No.:

_____

[List as necessary]

(3) *Buy American—Free Trade Agreements—Israeli Trade Act Certificate, Alternate II.* If Alternate II to the clause at FAR 52.225-3 is included in this solicitation, substitute the following paragraph (g)(1)(ii) for paragraph (g)(1)(ii) of the basic provision:

(g)(1)(ii) The offeror certifies that the following supplies are Canadian end products or Israeli end products as defined in the clause of this solicitation entitled “Buy American--Free Trade Agreements--Israeli Trade Act":

Canadian or Israeli End Products:

Line Item No.:	Country of Origin:

[*List as necessary*]

(4) *Buy American—Free Trade Agreements—Israeli Trade Act Certificate, Alternate III.* If Alternate III to the clause at 52.225-3 is included in this solicitation, substitute the following paragraph (g)(1)(ii) for paragraph (g)(1)(ii) of the basic provision:

(g)(1)(ii) The offeror certifies that the following supplies are Free Trade Agreement country end products (other than Bahrainian, Korean, Moroccan, Omani, Panamanian, or Peruvian end products) or Israeli end products as defined in the clause of this solicitation entitled “Buy American—Free Trade Agreements—Israeli Trade Act”:

Free Trade Agreement Country End Products (Other than Bahrainian, Korean, Moroccan, Omani, Panamanian, or Peruvian End Products) or Israeli End Products:

Line Item No.:	Country of Origin:

[*List as necessary*]

(5) *Trade Agreements Certificate*. (Applies only if the clause at FAR 52.225-5, Trade Agreements, is included in this solicitation.)

(i) The offeror certifies that each end product, except those listed in paragraph (g)(5)(ii) of this provision, is a U.S.-made or designated country end product as defined in the clause of this solicitation entitled “Trade Agreements.”

(ii) The offeror shall list as other end products those end products that are not U.S.-made or designated country end products.

Other End Products

Line Item No.:	Country of Origin:

[*List as necessary*]

(iii) The Government will evaluate offers in accordance with the policies and procedures of FAR Part 25. For line items covered by the WTO GPA, the Government will evaluate offers of U.S.-made or designated country end products without regard to the restrictions of the Buy American statute. The Government will consider for award only offers of U.S.-made or designated country end products unless the Contracting Officer determines that there are no offers for such products or that the offers for such products are insufficient to fulfill the requirements of the solicitation.

(h) *Certification Regarding Responsibility Matters (Executive Order 12689)*. (Applies only if the contract value is expected to exceed the simplified acquisition threshold.) The offeror certifies, to the best of its knowledge and belief, that the offeror and/or any of its principals--

(1) [_] Are, [_] are not presently debarred, suspended, proposed for debarment, or declared ineligible for the award of contracts by any Federal agency;

(2) [_] Have, [_] have not, within a three-year period preceding this offer, been convicted of or had a civil judgment rendered against them for: commission of fraud or a criminal offense in connection with obtaining, attempting to obtain, or performing a Federal, state or local government contract or subcontract; violation of Federal or state antitrust statutes relating to the submission of offers; or commission of embezzlement, theft, forgery, bribery, falsification or destruction of records, making false statements, tax evasion, violating Federal criminal tax laws, or receiving stolen property; and

(3) [_] Are, [_] are not presently indicted for, or otherwise criminally or civilly charged by a Government entity with, commission of any of these offenses enumerated in paragraph (h)(2) of this clause; and

(4) [_] Have, [_] have not, within a three-year period preceding this offer, been notified of any delinquent Federal taxes in an amount that exceeds $3,000 for which the liability remains unsatisfied.

(i) Taxes are considered delinquent if both of the following criteria apply:

(A) *The tax liability is finally determined.* The liability is finally determined if it has been assessed. A liability is not finally determined if there is a pending administrative or judicial challenge. In the case of a judicial challenge to the liability, the liability is not finally determined until all judicial appeal rights have been exhausted.

(B) *The taxpayer is delinquent in making payment.* A taxpayer is delinquent if the taxpayer has failed to pay the tax liability when full payment was due and required. A taxpayer is not delinquent in cases where enforced collection action is precluded.

(ii) Examples.

(A) The taxpayer has received a statutory notice of deficiency, under I.R.C. §6212, which entitles the taxpayer to seek Tax Court review of a proposed tax deficiency. This is not a delinquent tax because it is not a final tax liability. Should the taxpayer seek Tax Court review, this will not be a final tax liability until the taxpayer has exercised all judicial appear rights.

(B) The IRS has filed a notice of Federal tax lien with respect to an assessed tax liability, and the taxpayer has been issued a notice under I.R.C. §6320 entitling the taxpayer to request a hearing with the IRS Office of Appeals Contesting the lien filing, and to further appeal to the Tax Court if the IRS determines to sustain the lien filing. In the course of the hearing, the taxpayer is entitled to contest the underlying tax liability because the taxpayer has had no prior opportunity to contest the liability. This is not a delinquent tax because it is not a final tax liability. Should the taxpayer seek tax court review, this will not be a final tax liability until the taxpayer has exercised all judicial appeal rights.

(C) The taxpayer has entered into an installment agreement pursuant to I.R.C. §6159. The taxpayer is making timely payments and is in full compliance with the agreement terms. The taxpayer is not delinquent because the taxpayer is not currently required to make full payment.

(D) The taxpayer has filed for bankruptcy protection. The taxpayer is not delinquent because enforced collection action is stayed under 11 U.S.C. §362 (the Bankruptcy Code).

(i) Certification Regarding Knowledge of Child Labor for Listed End Products (Executive Order 13126). [The Contracting Officer must list in paragraph (i)(1) any end products being acquired under this solicitation that are included in the List of Products Requiring Contractor Certification as to Forced or Indentured Child Labor, unless excluded at 22.1503(b).]

(1) Listed End Product

Listed End Product:	Listed Countries of Origin:

(2) Certification. [If the Contracting Officer has identified end products and countries of origin in paragraph (i)(1) of this provision, then the offeror must certify to either (i)(2)(i) or (i)(2)(ii) by checking the appropriate block.]

[_] (i) The offeror will not supply any end product listed in paragraph (i)(1) of this provision that was mined, produced, or manufactured in the corresponding country as listed for that product.

[_] (ii) The offeror may supply an end product listed in paragraph (i)(1) of this provision that was mined, produced, or manufactured in the corresponding country as listed for that product. The offeror certifies that is has made a good faith effort to determine whether forced or indentured child labor was used to mine, produce, or manufacture any such end product furnished under this contract. On the basis of those efforts, the offeror certifies that it is not aware of any such use of child labor.

(j) *Place of manufacture.* (Does not apply unless the solicitation is predominantly for the acquisition of manufactured end products.) For statistical purposes only, the offeror shall indicate whether the place of manufacture of the end products it expects to provide in response to this solicitation is predominantly—

(1) [_] In the United States (Check this box if the total anticipated price of offered end products manufactured in the United States exceeds the total anticipated price of offered end products manufactured outside the United States); or

(2) [_] Outside the United States.

(k) Certificates regarding exemptions from the application of the Service Contract Labor Standards. (Certification by the offeror as to its compliance with respect to the contract also constitutes its certification as to compliance by its subcontractor if it subcontracts out the exempt services.) [The contracting officer is to check a box to indicate if paragraph (k)(1) or (k)(2) applies.]

(1) [_] Maintenance, calibration, or repair of certain equipment as described in FAR 22.1003-4(c)(1). The offeror [_] does [_] does not certify that—

(i) The items of equipment to be serviced under this contract are used regularly for other than Governmental purposes and are sold or traded by the offeror (or subcontractor in the case of an exempt subcontract) in substantial quantities to the general public in the course of normal business operations;

(ii) The services will be furnished at prices which are, or are based on, established catalog or market prices (see FAR 22.1003-4(c)(2)(ii)) for the maintenance, calibration, or repair of such equipment; and

(iii) The compensation (wage and fringe benefits) plan for all service employees performing work under the contract will be the same as that used for these employees and equivalent employees servicing the same equipment of commercial customers.

(2) [_] Certain services as described in FAR 22.1003-4(d)(1). The offeror [_] does [_] does not certify that—

(i) The services under the contract are offered and sold regularly to non-Governmental customers, and are provided by the offeror (or subcontractor in the case of an exempt subcontract) to the general public in substantial quantities in the course of normal business operations;

(ii) The contract services will be furnished at prices that are, or are based on, established catalog or market prices (see FAR 22.1003-4(d)(2)(iii));

(iii) Each service employee who will perform the services under the contract will spend only a small portion of his or her time (a monthly average of less than 20 percent of the available hours on an annualized basis, or less than 20 percent of available hours during the contract period if the contract period is less than a month) servicing the Government contract; and

(iv) The compensation (wage and fringe benefits) plan for all service employees performing work under the contract is the same as that used for these employees and equivalent employees servicing commercial customers.

(3) If paragraph (k)(1) or (k)(2) of this clause applies—

(i) If the offeror does not certify to the conditions in paragraph (k)(1) or (k)(2) and the Contracting Officer did not attach a Service Contract Labor Standards wage determination to the solicitation, the offeror shall notify the Contracting Officer as soon as possible; and

(ii) The Contracting Officer may not make an award to the offeror if the offeror fails to execute the certification in paragraph (k)(1) or (k)(2) of this clause or to contact the Contracting Officer as required in paragraph (k)(3)(i) of this clause.

(l) *Taxpayer identification number (TIN) (26 U.S.C. 6109, 31 U.S.C. 7701)*. (Not applicable if the offeror is required to provide this information to the SAM database to be eligible for award.)

(1) All offerors must submit the information required in paragraphs (l)(3) through (l)(5) of this provision to comply with debt collection requirements of 31 U.S.C. 7701(c) and 3325(d), reporting requirements of 26 U.S.C. 6041, 6041A, and 6050M, and implementing regulations issued by the Internal Revenue Service (IRS).

(2) The TIN may be used by the government to collect and report on any delinquent amounts arising out of the offeror's relationship with the Government (31 U.S.C. 7701(c)(3)). If the resulting contract is subject to the payment reporting requirements described in FAR 4.904, the TIN provided hereunder may be matched with IRS records to verify the accuracy of the offeror's TIN.

(3) Taxpayer Identification Number (TIN).

[_] TIN:_____.

[_] TIN has been applied for.

[_] TIN is not required because:

[_] Offeror is a nonresident alien, foreign corporation, or foreign partnership that does not have income effectively connected with the conduct of a trade or business in the United States and does not have an office or place of business or a fiscal paying agent in the United States;

[_] Offeror is an agency or instrumentality of a foreign government;

[_] Offeror is an agency or instrumentality of the Federal Government;

(4) Type of organization.

[_] Sole proprietorship;

[_] Partnership;

[_] Corporate entity (not tax-exempt);

[_] Corporate entity (tax-exempt);

[_] Government entity (Federal, State, or local);

[_] Foreign government;

[_] International organization per 26 CFR 1.6049-4;

[_] Other _____.

(5) Common parent.

[_] Offeror is not owned or controlled by a common parent:

[_] Name and TIN of common parent:

Name _____

TIN _____

(m) *Restricted business operations in Sudan*. By submission of its offer, the offeror certifies that the offeror does not conduct any restricted business operations in Sudan.

(n) Prohibition on Contracting with Inverted Domestic Corporations—

(1) *Relation to Internal Revenue Code*. An inverted domestic corporation as herein defined does not meet the definition of an inverted domestic corporation as defined by the Internal Revenue Code 25 U.S.C. 7874.

(2) *Representation*. By submission of its offer, the offeror represents that—

(i) It is not an inverted domestic corporation; and

(ii) It is not a subsidiary of an inverted domestic corporation.

(o) Prohibition on contracting with entities engaging in certain activities or transactions relating to Iran.

(1) The offeror shall email questions concerning sensitive technology to the Department of State at CISADA106@state.gov.

(2) Representation and Certification. Unless a waiver is granted or an exception applies as provided in paragraph (o)(3) of this provision, by submission of its offer, the offeror—

(i) Represents, to the best of its knowledge and belief, that the offeror does not export any sensitive technology to the government of Iran or any entities or individuals owned or controlled by, or acting on behalf or at the direction of, the government of Iran;

(ii) Certifies that the offeror, or any person owned or controlled by the offeror, does not engage in any activities for which sanctions may be imposed under section 5 of the Iran Sanctions Act; and

(iii) Certifies that the offeror, and any person owned or controlled by the offeror, does not knowingly engage in any transaction that exceeds $3,000 with Iran's Revolutionary Guard Corps or any of its officials, agents, or affiliates, the property and interests in property of which are blocked pursuant to the International Emergency Economic Powers Act (50(U.S.C. 1701 et seq.) (see OFAC's Specially Designated Nationals and Blocked Persons List at http://www.treasury.gov/ofac/downloads/t11sdn.pdf).

(3) The representation and certification requirements of paragraph (o)(2) of this provision do not apply if—

(i) This solicitation includes a trade agreements certification (e.g., 52.212-3(g) or a comparable agency provision); and

(ii) The offeror has certified that all the offered products to be supplied are designated country end products.

(End of Provision)

ADDENDUM TO FAR 52.212-3

AGAR 452.209-70 REPRESENTATION BY CORPORATIONS REGARDING UNPAID DELINQUENT TAX LIABILITY OR A FELONY CONVICTION (FEB 2012) ALTERNATE I (FEB 2012)

a.) Awards made under this solicitation are subject to the provisions contained in the Consolidated Appropriations Act, 2012 (P.L. No. 112-74), Division E, Sections 433 and 434 regarding corporate felony convictions and corporate federal tax delinquencies. To comply with these provisions, all offerors must complete paragraph (1) of this representation, and all corporate offerors also must complete paragraphs (2) and (3) of this representation.

(b) The Offeror represents that –

(1) The Offeror is [ ], is not [ ] *(check one)* an entity that has filed articles of incorporation in one of the fifty states, the District of Columbia, or the various territories of the United States including American Samoa, Federated States of Micronesia, Guam, Midway Islands, Northern Mariana Islands, Puerto Rico, Republic of Palau, Republic of the Marshall Islands, U.S. Virgin Islands. (Note that this includes both for-profit and non-profit organizations.)

If the Offeror checked “is” above, the Offeror must complete paragraphs (2) and (3) of the representation. If Offeror checked “is not” above, Offeror may leave the remainder of the representation blank.

(2) (i) The Offeror has [ ], has not [ ] *(check one)* been convicted of a felony criminal violation under Federal or State law in the 24 months preceding the date of offer.

(ii) Offeror has [ ], has not [ ] *(check one)* had any officer or agent of Offeror convicted of a felony criminal violation for actions taken on behalf of Offeror under Federal law in the 24 months preceding the date of offer.

(3) The Offeror does [ ], does not [ ] *(check one)* have any unpaid Federal tax liability that has been assessed, for which all judicial and administrative remedies have been exhausted or have lapsed, and that is not being paid in a timely manner pursuant to an agreement with the authority responsible for collecting the tax liability.

Signature:_____

Name (printed or typed): _____

Title:_____

Company:_____

(End of provision)

52.222-22 -- PREVIOUS CONTRACTS AND COMPLIANCE REPORTS (FEB 1999)

The offeror represents that --

(a) It * has, * has not participated in a previous contract or subcontract subject to the Equal Opportunity clause of this solicitation;

(b) It * has, * has not filed all required compliance reports; and

(c) Representations indicating submission of required compliance reports, signed by proposed subcontractors, will be obtained before subcontract awards.

(End of Provision)

52.223-1 BIOBASED PRODUCT CERTIFICATION. (MAY 2012)

As required by the Farm Security and Rural Investment Act of 2002 and the Energy Policy Act of 2005 (7 U.S.C. 8102(c)(3)), the offeror certifies, by signing this offer, that biobased products (within categories of products listed by the United States Department of Agriculture in 7 CFR part 3201, subpart B) to be used or delivered in the performance of the contract, other than biobased products that are not purchased by the offeror as a direct result of this contract, will comply with the applicable specifications or other contractual requirements.

(End of provision)

AGAR 452.219-70 SIZE STANDARD AND NAICS CODE INFORMATION (SEP 2001)

The North American Industrial Classification System Code(s) and business size standard(s) describing the products and/or services to be acquired under this solicitation are listed below:

Contract line items: All
-- NAICS Code: 113210 - Forest Nurseries and Gathering of Forest Products
-- Size Standard: $11.0 million

(End of provision)

EXHIBIT A: Vicinity Map with Collection Zone.

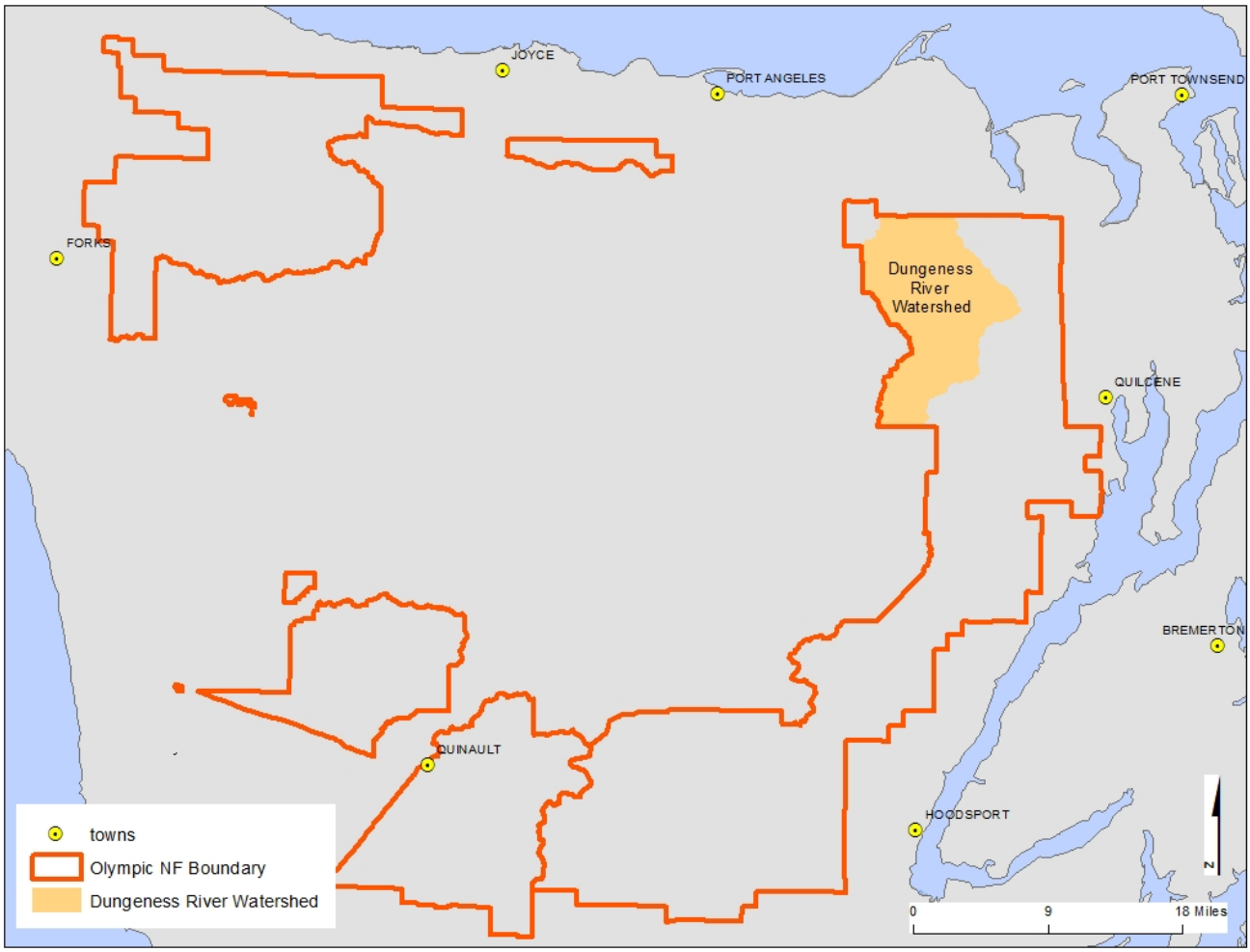

EXHIBIT B: Collection Site Map

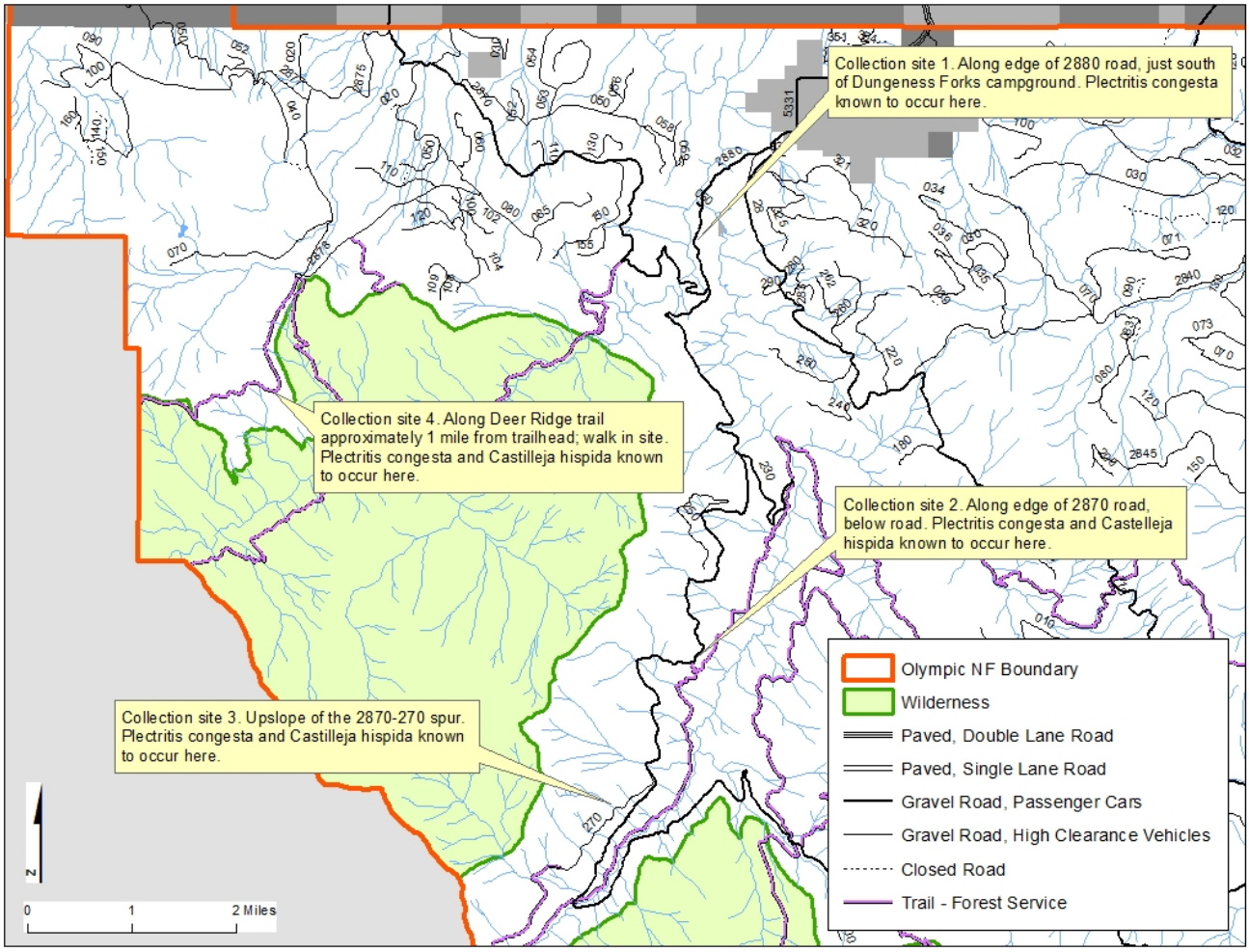

EXHIBIT C: Washington State Noxious Weed List

The Washington State noxious weed list can be found at the following address:
http://www.nwcb.wa.gov/pdf/11_x_17_weed_list_2014_scientific.pdf

EXHIBIT D

2014 Olympic National Forest Invasive Species List **Updated 03/19/2014**
CLB

Code	Scientific Name	Common Name	Treatment Priority
AEPO	*Aegopodium podagraria*	Bishop's weed, goutweed	1
ARMI2	*Arctium minus*	lesser burdock	1
BOOF	*Borago officinalis*	common borage	1
BRTE	*Bromus tectorum*	cheatgrass	1
BUDA2	*Buddleja davidii*	butterfly bush	1
CEDE5	*Centaurea debeauxii*	meadow knapweed	1
CEDI3	*Centaurea diffusa*	diffuse knapweed	1
CEJA	*Centaurea jacea*	brownray knapweed	1
CESTM	*Centaurea stoebe* ssp. *micranthos*	spotted knapweed	1
DIFU2	*Dipsacus fullonum*	Fuller's teasel	1
GERO	*Geranium robertianum*	herb Robert, stinky Bob	1
HIAU	*Hieracium aurantiacum*	orange hawkweed	1
HICA10	*Hieracium caespitosum*	meadow (yellow) hawkweed	1
HISA4	*Hieracium sabaudum*	European hawkweed	1
LAGA2	*Lamiastrum galeobdolon*	yellow archangel	1
LYPU2	*Lysimachia punctata*	large yellow loosestrife	1
LYVU	*Lysimachia vulgaris*	garden yellow loosestrife	1
ORVU	*Origanum vulgare*	oregano	1
POCU6	*Polygonum cuspidatum*	Japanese knotweed	1
POPO5	*Polygonum polystachyum*	Himalayan knotweed	1
POSA4	*Polygonum sachalinense*	giant knotweed	1
POBO10	*Polygonum x bohemicum*	Bohemian knotweed	1
PORE5	*Potentilla recta*	sulphur cinquefoil	1
SEJA	*Senecio jacobaea*	tansy ragwort	1
SILAA3	*Silene latifolia* ssp. *alba*	bladder campion	1
SYOF	*Symphytum officinale*	common comfrey	1
VETH	*Verbascum thapsus*	common mullein	1
VIMA	*Vinca major*	bigleaf periwinkle	1
VIMI2	*Vinca minor*	common periwinkle	1
CIAR4	*Cirsium arvense*	Canada thistle	2
CIVU	*Cirsium vulgare*	Bull thistle	2
COAR4	*Convolvulus arvensis*	field bindweed	2
CYSC4	*Cytisus scoparius*	Scot's broom	2
DACA6	*Daucus carota*	Queen Anne's lace	2
HEHE	*Hedera helix*	English ivy	2
HYPE	*Hypericum perforatum*	common St. Johnswort	2
ILAQ80	*Ilex aquifolium*	English holly	2
LALA4	*Lathyrus latifolius*	everlasting peavine	2
LYSY	*Lathyrus sylvestris*	flat pea	2

PHAR3	*Phalaris arundinacea*	reed canarygrass (including ribbon grass)	2
PRLA5	*Prunus laurocerasus*	English laurel	2
RUAR9	*Rubus armeniacus*	Himalayan blackberry	2
RULA	*Rubus laciniatus*	cutleaf blackberry	2
TAVU	*Tanacetum vulgare*	common tansy	2

EXHIBIT E

Native Plant Species Seed Collection Site Record

Site Identification No. _____

Site Description:

District/Forest:_____ **UTM East**: _____ **UTM North**: _____

(UTM zone 10, NAD 1983)

Township ____ **Range**_____ **Section**_____ **¼ Section**_____

Fifth field Watershed:_____ **% Slope**_____ **% Canopy Cover**_____

Location Information: Mark the collection site with an X and its site ID on the Government-furnished map

Details of collection location (road numbers and mileposts, distance and bearing from roads or trailheads, junctions, etc.)

_____
_____
_____
_____

Collection Information:

Species: _____

Collection Date _____ **Rough Seed Weight**: _____ **Collection Time:** _____

Approximate no. of plants collected from at this site: _____

Remarks:_____
_____
_____
_____

EXHIBIT F

Seed Collection Summary Form – Bulked Seedlot

Seedlot	Collection sites (list of site IDs)	Total No. "Rough Cleaned" Ounces
PLCO4		
CAHI9		
ERLA6		
LOUT		
COPA3		

PACIFIC NORTHWEST REGION

FIRE PROTECTION AND SUPPRESSION REQUIREMENTS

1. Fire Period and Closed Season

Specific fire prevention measures are listed below and shall be effective for the period April 1 to October 31 of each year. The Forest Service may change the dates of said period by advance written notice if justified by unusual weather or other conditions. Required tools and equipment shall be kept currently in serviceable *condition and* immediately available for initial attack on fires.

2. Fire Plan

Before starting any operations on the project, the Contractor, Permittee, Licensee, or Purchaser, hereinafter referred to as the "Contractor," shall prepare a fire plan in cooperation with the Contracting officer providing for the prevention and control of fires in the project area.

The Contractor shall certify compliance with fire protection and suppression requirements before beginning operations during the fire period and closed season, and shall update such certification when operations change.

3. Substitute Measures

The Contracting officer may by written notice authorize substitute measures or equipment or may waive specific requirements during periods of low fire danger.

4. Emergency Measures

The Forest Service may require emergency measures, including the necessary shutting down of equipment or portions of operations in the project area during periods of fire emergency created by hazardous climatic conditions.

5. Fire Control

The Contractor shall, independently and in cooperation with the Forest Service, take all reasonable action to prevent and suppress fires in the project area. Independent initial action shall be prompt and shall include the use of all personnel and equipment available in the project area.

For the purpose of fighting forest fires on or in the vicinity of the project, which are not caused by the Contractor's operations, the Contractor shall place employees and equipment temporarily at the disposal of the Forest Service. Any individual hired by the Forest Service will be employed in accordance with the Interagency Pay Plan for Emergency Firefighters. The Forest Service will compensate the Contractor for equipment rented at fire fighting equipment rates common in the area, or at prior agreed to rates.

6. Compliance with State Forest Laws

Listing of specific fire precautionary measures herein is not intended to relieve the Contractor in any way from compliance with the State Fire Laws covering fire prevention and suppression equipment, applicable to operations under this contract, permit or license.

7. Fire Precautions

Specific fire precautionary measures are as follows:

a. Smoking and Open Fires

Smoking and fires shall be permitted only at the option of the Contractor. The Contractor shall not allow open fires on the project area without advance permission in writing from Forest Service.

Unless restricted by State Law or Federal Regulation, smoking shall be permitted only in such portions of the project area that are free of flammable material. Smokers shall sit down to smoke in such a position that any

burning material will fall within a cleared area, and shall extinguish and press out in mineral soil all burning material before leaving the cleared area.

b. Fire Extinguishers and Equipment on Trucks, Tractors, etc.

All power-driven equipment operated by the Contractor on National Forest land, except portable fire pumps, shall be equipped with one fire extinguisher having a UL rating of at least 5 BC, and one "D" handled or long handled round point shovel, size **"O"** or larger. In addition, each motor patrol, truck and passenger-carrying vehicle shall be equipped with a double-bit axe or Pulaski, 3-1/2 pounds or larger.

Equipment shall be kept in a serviceable condition and shall be readily available.

c. Power Saws

Each gasoline power saw operator shall be equipped with a pressurized chemical fire extinguisher of not less than 8-ounce capacity by weight, and one long-handled round point shovel, size **"o"** or larger. The extinguisher shall be kept in possession of the saw operator at all times. The shovel shall be accessible to the operator within 1 minute.

d. Extinguishers

One refill for each type or one extra extinguisher sufficient to replace each size extinguisher required on equipment shall be safely stored in the fire tool box or other agreed upon place on the project area that is protected and readily available.

e. Spark Arresters and Mufflers

Each internal combustion engine shall be equipped with a spark arrester meeting either (1) USDA Forest Service Standard 5100-1a, or (2) appropriate Society of Automotive Engineers (SAE) recommended practice J335(b) and J350(a) as now or hereafter amended unless it is:

(1) Equipped with a turbine-driven exhaust supercharger such as the turbocharger. There shall be no exhaust bypass.

(2) A passenger-carrying vehicle or light truck, or medium truck up to 40,000 GVW, used on roads and equipped with a factory-designed muffler complete with baffles and an exhaust system in good working condition.

(3) A heavy duty truck, such as a dump or log truck, or other vehicle used for commercial hauling, used only on roads and equipped with a factory designed muffler and with a vertical stack exhaust system extending above the cab.

Exhaust equipment described in this subsection, including spark arresters and mufflers, shall be properly installed and constantly maintained in serviceable condition.

f. Emergency Fire Precautions

The Contractor shall restrict operations in accordance with the Industrial Fire Precaution Levels listed below. The Forest Service may change the Industrial Fire Precaution Levels to other values upon revision of the National Fire Danger Rating System and may change the specific Industrial Fire Precaution Levels when such changes are necessary for the protection of the National Forest. When Bent to the Contractor, the revised Industrial Fire Precaution Levels will supersede the attached levels.

INDUSTRIAL FIRE PRECAUTIONS SCHEDULE
INDUSTRIAL FIRE PRECAUTION LEVEL (IFPL)

LEVEL

I. Closed season - Fire precaution requirements are in effect. A fire watch/security is required at this and all higher levels unless otherwise waived.

II. Partial hootowl - The following may operate only between the hours of 8 p.m. and 1 p.m., local time:

a. power saws, except at loading sites;
b. cable yarding;
c. blasting;
d. welding or cutting of metal.

III. Partial shutdown - The following shall be prohibited except as indicated:

Cable yarding - except that gravity operated logging systems employing non-motorized carriages may be operated between the hours of 8 p.m. and 1 p.m., local time, when all block and moving lines, except the line between the carriage and the chokers, are suspended 10 feet above the ground;

Power saws - except power saws may be used at loading sites and on tractor/skidder operations between the hours of 8 p.m. and 1 p.m., local time.

In addition, the following are permitted between the hours of 8 p.m. and 1 p.m., local time:

a. tractor/skidder operations;
b. mechanized loading and hauling of any product or material;
c. blasting;
d. welding or cutting of metal;
e. any other spark-emitting operation not specifically mentioned.

IV. General shutdown - All operations are prohibited.

The following definitions shall apply to these Industrial Fire Precaution Levels:

Cable yarding systems: A yarding system employing cables and winches in a fixed position.

Closed season (Fire Precautionary Period): That season of the year when a fire hazard exists as declared by the responsible agency official.

Contracting officer: The person executing the contract, permit or license on behalf of the Government and includes that person's designated representative, acting within the limits of their authority or the duly appointed successor to the individuals.

Loading sites/woods site/project area: A place where any product or material (including but not limited to logs, firewood, slash, soil, rock, poles, posts, etc.) is placed in or upon a truck or other vehicle.

Low hazard area: Means any area where the responsible agency representative (WDNR, ORF, BIA, BLM) determines the combination of elements reduces the probability of fire starting and/or spreading.

Tractor/skidder operations: include a harvesting operation, or portion of a harvesting operation, where tractors, skidders, or other harvesting equipment capable of constructing fireline, are actively yarding forest products and can quickly reach and effectively attack a fire start.

Waivers, written in advance, may be used for any and all activities. Activities for which waivers may be issued include, but are not limited to:

a. mechanized loading and hauling;
b. road maintenance such as sprinkling, graveling, grading and paving;

c. cable yarding using gravity systems or suspended lines and blocks, or other yarding systems where extra prevention measures will significantly reduce the risk of fire;
d. powers saws at loading sites or in felling and bucking where extra prevention measures will significantly reduce the risk of fire;
e. maintenance of equipment (other than metal cutting and welding) or improvements such as structures, fences and powerlines.

Such waiver, or substitute precautions will prescribe measures to be taken by the Contractor to reduce the risk of ignition, and/or the spread of fire. The Contracting officer shall consider site specific weather factors, fuel conditions, and specific operations that result in less risk of fire ignition and/or spread than contemplated when precaution level was predicted. Consideration shall also be given to measures that reduce the precaution levels above. The Contractor shall assure that all conditions of such waivers or substitute precautions are met.

The Contractor shall obtain the predicted Industrial Fire Precaution Level daily, prior to the start of work, from the appropriate Ranger District headquarters. If predictions made after 6:00 p.m., local time, are significantly different than the original prediction, the Forest Service will inform the Contractor when changes in restrictions or industrial precautions are made.

NOTE: The IFPL system does not apply on lands protected by ODF east of the summit of the Cascades.

Where hauling involves transit through more than one shutdown/regulated use area, the precaution level at the woods loading site shall govern the level of haul restriction, unless otherwise prohibited by other than industrial precaution level system.

8. Fire Tools

The Contractor shall furnish serviceable fire fighting tools in a readily accessible fire tool box or compartment of sound construction with a hinged lid and hasp so arranged that the box can be secured or sealed. The box shall be red and marked "Fire Tools" in letters one inch high. It shall contain a minimum of:

a. 2 axes or Pulaskis with a 32-inch handle;

b. 3 adze eye hoes. one Pulaski may be substituted for 1 adze eye hoe;

c. 3 long-handled, round point shovels, size "o" or larger.

9. Fire Security

When the Industrial Fire Precautions Level is "I" or higher, unless a waiver is granted, the Contractor shall designate a person who shall perform fire security services listed below on the project area and vicinity. The designated person shall be capable of operating the Contractor's communications and fire fighting equipment specified in the contract, excluding helicopters, and of directing the activities of the Contractor's personnel on forest fires. In lieu of having the designated person perform the required supervisory duties, the Contractor may provide another person meeting the qualifications stated above to direct the activities of Contractor's personnel and equipment during all fire fighting activities.

Services described shall be for at least 1 hour from the time the Contractor's operations are shut down. For the purposes of this provision, personnel servicing equipment, and their vehicles, who are not engaged in cutting or welding metal are excluded.

Fire security services shall consist of moving throughout the operation area or areas constantly looking, reporting, and taking suppression action on any fires detected. Where possible, the designated person shall observe inaccessible portions of helicopter operating areas from vantage points within or adjacent to project area.

10. Blasting

Whenever the Industrial Fire Precaution Level is "II" or greater, a fire security person equipped with a long-handled, round point, No. "0" or larger, shovel, and a five-gallon backpack pump can filled with water will stay at

location of blast for I hour after blasting is done. Blasting may be suspended by Forest service in writing, in an area of high rate of spread and resistance to control.

Fuses shall not be used for blasting. Explosive cords shall not be used without written permission of Forest Service, which may specify conditions under which such explosives may be Used and precautions to be taken.

11. Additional Fire Precautionary Measure 1 - Tank Truck

The Contractor shall provide a tank truck or trailer, containing not less than 300 gallons of water, during yarding, loading, land clearing, right-of-way clearing, and mechanical treatment of slash. A tank truck or trailer will not be required if powersaw falling and bucking is the only operation. Such tank truck or trailer shall be maintained in a serviceable condition and located within 10 minutes, round trip, from each project area during fire period and closed season.

The tank truck or trailer shall be equipped with a pump capable of discharging 20 gallons of water per minute, using a 1/4 inch nozzle tip, through a 50-foot length of rubber-lined hose. In addition, 500 feet of serviceable fabric jacket rubber-lined hose of not less than 1 inch outside diameter, fitted with a nozzle capable of discharging a straight stream of 1/4-inch diameter and a spray pattern shall be immediately available for use. The tank, pump, and at least 250 feet of hose and nozzle shall be connected and ready for use at all times.

If a trailer is used, it shall be equipped with a hitch to facilitate prompt movement. A serviceable tow vehicle shall be immediately available for attachment to the trailer and must meet the time requirements stated above. Such truck or trailer shall be equipped to operate for a minimum of 8 hours.
Tank truck or trailer shall be available from the start of work to the end of the Fire Watch/Fire Security service.

12. Additional Fire Precautionary Measure 2 - Communications

The Contractor shall provide adequate two-way communication facilities to report a fire to Forest Service within 15 minutes of detection. FCC Regulations prohibit commercial use of Citizen Band (CB) radios. (CB's are not considered adequate two-way communications).

Such communications shall be operable during periods of operation of power-driven equipment, including the time fire security is required.

Fire Plan

(For use with Forms R6-6300-50,
R6-FS-6300-51, and R6-FS-6300-52)

Contractor	Contract Number
Project Name	Contract Performance Period

Contractor's Representative for Fire Matters

Name	Title	Office Phone	Home Phone

Contracting Officer's Representative

Name	Office Phone	Home Phone

Forest Service Inspector(s)

Name	Office Phone	Home Phone

Action by Contractor

The Contractor shall take on reasonable and practical action to prevent and suppress fires in the project area. The Contractor shall take suppression action immediately upon discovery of, or becoming aware of, such fire.

Action by Forest Service

The Forest Service may counsel with the Contractor on suppression action and will, when necessary, supplement the Contractor's efforts by furnishing personnel and equipment not available to the Contractor. In the event that a fire is not suppressed by the Contractor, and will require appreciable reinforcements, the Forest Service may take over suppression of the fire and may employ the Contractor's personnel and equipment.

Fire Prevention and Suppression

Predicted fire precautions class may be obtained from the following sources:

_____

_____

_____

The Contractor has employed or designated the following named individual(s) as fireguard, whose duty is the detection and suppression of fires:

Name	Office Phone	Home Phone

Contractor ☐ will, ☐ will not, permit employees to smoke while in the project area.
Open fires ☐ will, ☐ will not, be permitted by the Contractor. Although these activities may be permitted by the Contractor, it is understood that neither shall be allowed without being authorized, in writing, by the Contracting Officer's Representative.

Fires shall be reported to one of the following Forest Service employees:

Name	Address or Location	Office Phone	Home Phone

Special Fire Qualifications of Contractor's Employees

Name	Best Fire Assignment	Other Qualifications

Total number of employees who could perform firefighting duties: _____

Vehicle Description, Type, Make, Model, Size, Year	Number of Units	Location

Joint Preparation of this fire plan is acknowledged:

Contractor or Designated Representative	Contracting officer's Representative
Date	Date

WD 77-0209 (Rev.-47) was first posted on www.wdol.gov on 08/05/2014
Forestry and Land Management Services
****

REGISTER OF WAGE DETERMINATIONS UNDER THE SERVICE CONTRACT ACT By direction of the Secretary of Labor	U.S. DEPARTMENT OF LABOR EMPLOYMENT STANDARDS ADMINISTRATION WAGE AND HOUR DIVISION WASHINGTON, D.C. 20210
Diane C. Koplewski Division of Wage Director Determinations	Wage Determination No: 1977-0209 Revision No: 47 Date Of Revision: 07/25/2014

State: Washington
Area: Washington Statewide

Fringe Benefits Required Follow the Occupational Listing

Forestry Industry

OCCUPATION CODE - TITLE	FOOTNOTE	RATE
08010 - Brush/Precommercial Thinner		14.10
08040 - Choker Setter		16.89
08070 - Faller/Bucker		24.07
08100 - Fire Lookout		10.75
08160 - Forestry/Logging Heavy Equipment Operator		19.08
08190 - Forestry Technician		19.08
08200 - Forestry Truck Driver		19.08
08250 - General Forestry Laborer		14.09
08280 - Nursery Specialist		17.47
08310 - Slash Piler/Burner		10.75
08340 - Tree Climber		15.77
08370 - Tree Planter		14.10
08400 - Tree Planter, Mechanical		14.10

ALL OCCUPATIONS LISTED ABOVE RECEIVE THE FOLLOWING BENEFITS:

HEALTH & WELFARE: $4.02 per hour or $160.80 per week or $696.79 per month

VACATION: 1 week paid vacation after 1 year of service with a contractor or successor; 2 weeks after 2 years; and 3 weeks after 5 years. Length of service includes the whole span of continuous service with the present contractor or successor, wherever employed, and with the predecessor contractors in the performance of similar work at the same Federal facility. (Reg. 29 CFR 4.173)

HOLIDAYS: A minimum of ten paid holidays per year: New Year's Day, Martin Luther King Jr.'s Birthday, Washington's Birthday, Memorial Day, Independence Day, Labor Day, Columbus Day, Veterans' Day, Thanksgiving Day, and Christmas Day. (A contractor may substitute for any of the named holidays another day off with pay in accordance with a plan communicated to the employees involved.) (See 29 CFR 4.174)

** UNIFORM ALLOWANCE **

If employees are required to wear uniforms in the performance of this contract (either by the terms of the Government contract, by the employer, by the state or local law, etc.), the cost of furnishing such uniforms and maintaining (by

laundering or dry cleaning) such uniforms is an expense that may not be borne by an employee where such cost reduces the hourly rate below that required by the wage determination. The Department of Labor will accept payment in accordance with the following standards as compliance:

The contractor or subcontractor is required to furnish all employees with an adequate number of uniforms without cost or to reimburse employees for the actual cost of the uniforms. In addition, where uniform cleaning and maintenance is made the responsibility of the employee, all contractors and subcontractors subject to this wage determination shall (in the absence of a bona fide collective bargaining agreement providing for a different amount, or the furnishing of contrary affirmative proof as to the actual cost), reimburse all employees for such cleaning and maintenance at a rate of $3.35 per week (or $.67 cents per day). However, in those instances where the uniforms furnished are made of "wash and wear" materials, may be routinely washed and dried with other personal garments, and do not require any special treatment such as dry cleaning, daily washing, or commercial laundering in order to meet the cleanliness or appearance standards set by the terms of the Government contract, by the contractor, by law, or by the nature of the work, there is no requirement that employees be reimbursed for uniform maintenance costs.

** NOTES APPLYING TO THIS WAGE DETERMINATION **

Under the policy and guidance contained in All Agency Memorandum No. 159, the Wage and Hour Division does not recognize, for section 4(c) purposes, prospective wage rates and fringe benefit provisions that are effective only upon such contingencies as "approval of Wage and Hour, issuance of a wage determination, incorporation of the wage determination in the contract, adjusting the contract price, etc." (The relevant CBA section) in the collective bargaining agreement between (the parties) contains contingency language that Wage and Hour does not recognize as reflecting "arm's length negotiation" under section 4(c) of the Act and 29 C.F.R. 5.11(a) of the regulations. This wage determination therefore reflects the actual CBA wage rates and fringe benefits paid under the predecessor contract.

The duties of employees under job titles listed are those described in the "Service Contract Act Directory of Occupations", Fifth Edition, April 2006, unless otherwise indicated. Copies of the Directory are available on the Internet. A link to the Directory may be found on the WHD home page at http://www.dol.gov/whd/ and through the Wage Determinations On-Line (WDOL) website at http://wdol.gov/.

REQUEST FOR AUTHORIZATION OF ADDITIONAL CLASSIFICATION AND WAGE RATE
Standard Form 1444 (SF-1444)

Conformance Process:

The contracting officer shall require that any class of service employee which is not listed herein and which is to be employed under the contract (i.e., the work to be performed is not performed by any classification listed in the wage determination), be classified by the contractor so as to provide a reasonable relationship (i.e., appropriate level of skill comparison) between such unlisted classifications and the classifications listed in the wage determination. Such conformed classes of employees shall be paid the monetary wages and furnished the fringe benefits as are determined (See 29 CFR 4.6(b)(2)(i)). Such conforming procedure shall be initiated by the contractor prior to the performance of contract work by such unlisted class(es) of employees (See 29 CFR 4.6(b)(2)(ii)). The Wage and Hour Division shall make a final determination of conformed classification, wage rate, and/or fringe benefits which shall be

retroactive to the commencement date of the contract (See 29 CFR 4.6(b)(2)(iv)(C)(vi)). When multiple wage determinations are included in a contract, a separate SF-1444 should be prepared for each wage determination to which a class(es) is to be conformed.

The process for preparing a conformance request is as follows:

1) When preparing the bid, the contractor identifies the need for a conformed occupation(s) and computes a proposed rate(s).

2) After contract award, the contractor prepares a written report listing in order the proposed classification title(s), a Federal grade equivalency (FGE) for each proposed classification(s), job description(s), and rationale for proposed wage rate(s), including information regarding the agreement or disagreement of the authorized representative of the employees involved, or where there is no authorized representative, the employees themselves. This report should be submitted to the contracting officer no later than 30 days after such unlisted class(es) of employees performs any contract work.

3) The contracting officer reviews the proposed action and promptly submits a report of the action, together with the agency's recommendations and pertinent information including the position of the contractor and the employees, to the Wage and Hour Division, U.S. Department of Labor, for review (See 29 CFR 4.6(b)(2)(ii)).

4) Within 30 days of receipt, the Wage and Hour Division approves, modifies, or disapproves the action via transmittal to the agency contracting officer, or notifies the contracting officer that additional time will be required to process the request.

5) The contracting officer transmits the Wage and Hour decision to the contractor.

6) The contractor informs the affected employees.

Information required by the Regulations must be submitted on SF-1444 or bond paper.

When preparing a conformance request, the "Service Contract Act Directory of Occupations" (the Directory) should be used to compare job definitions to ensure that duties requested are not performed by a classification already listed in the wage determination. Remember, it is not the job title, but the required tasks that determine whether a class is included in an established wage determination. Conformances may not be used to artificially split, combine, or subdivide classifications listed in the wage determination.

Experience and Past Performance Questionnaire

PAST AND CURRENT CONTRACT INFORMATION FOR PAST PERFORMANCE EVALUATION

Page _____ of _____ Pages

Customer Name	**Contract Number**	**Brief Description**	**Primary Contact Info** **Name:** **Phone:** **Fax:**
Customer Address	**Contract Value**	**Completion Date or %Complete, If Ongoing**	**Secondary Contact Info** **Name:** **Phone:** **Fax:**

Customer Name	**Contract Number**	**Brief Description**	**Primary Contact Info** **Name:** **Phone:** **Fax:**
Customer Address	**Contract Value**	**Completion Date or %Complete, If Ongoing**	**Secondary Contact Info** **Name:** **Phone:** **Fax:**

Customer Name	**Contract Number**	**Brief Description**	**Primary Contact Info** **Name:** **Phone:** **Fax:**
Customer Address	**Contract Value**	**Completion Date or %Complete, If Ongoing**	**Secondary Contact Info** **Name:** **Phone:** **Fax:**