Exhibit A - Order No. ARP-CLRD-2014-03

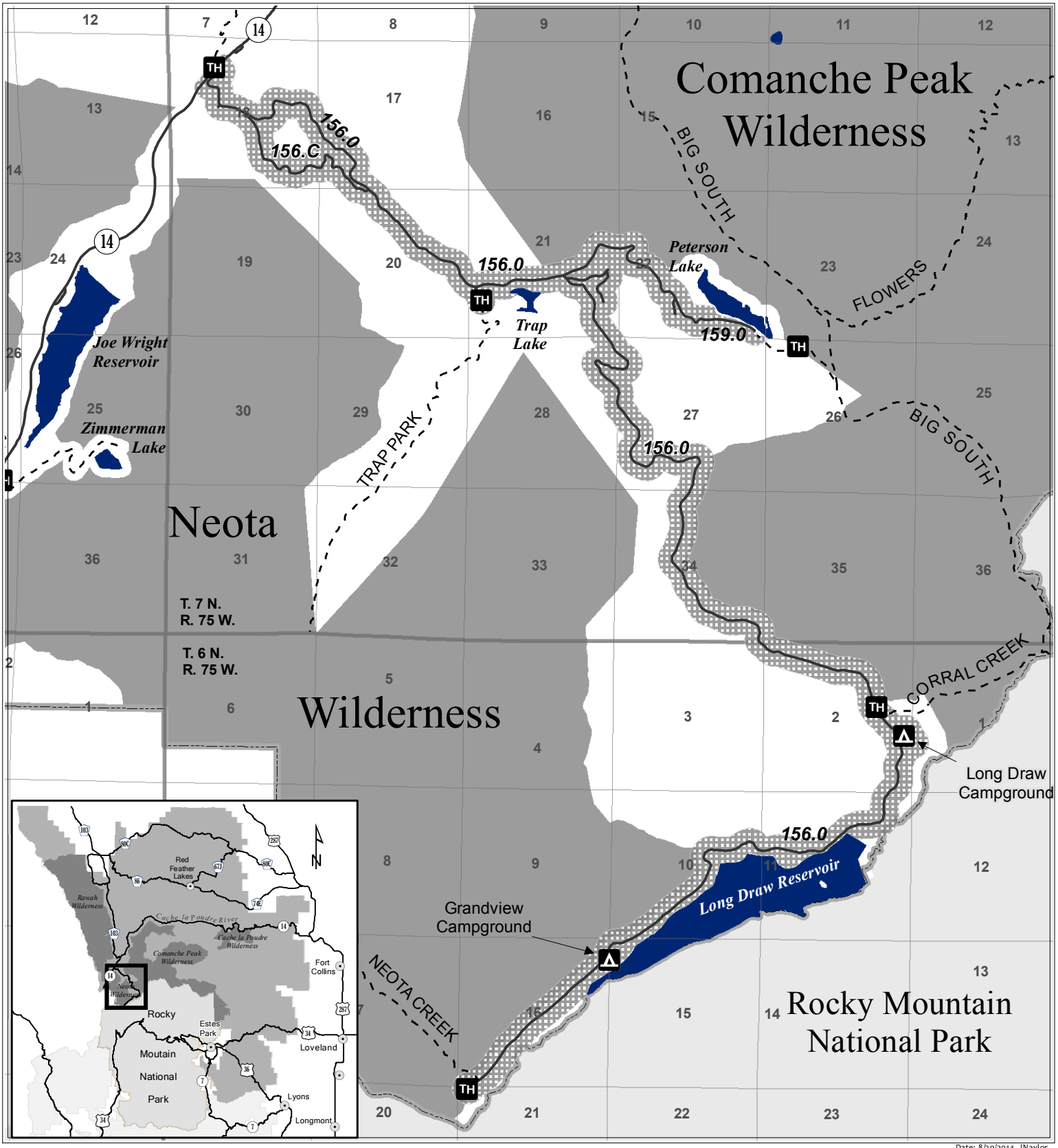

Date: 8/20/2014, JNaylor

Long Draw Road (156.0) is Open.

No Camping within 1/4 mile of the road.
Camping allowed only in Long Draw and Grandview Campgrounds.

Roosevelt National Forest
Canyon Lakes Ranger District
Larimer County, Colorado

No Camping Zone
Campground
Trailhead
National Forest
Wilderness
Rocky Mountain National Park

N
W E
S

1:56,000

0 0.5 1 Miles