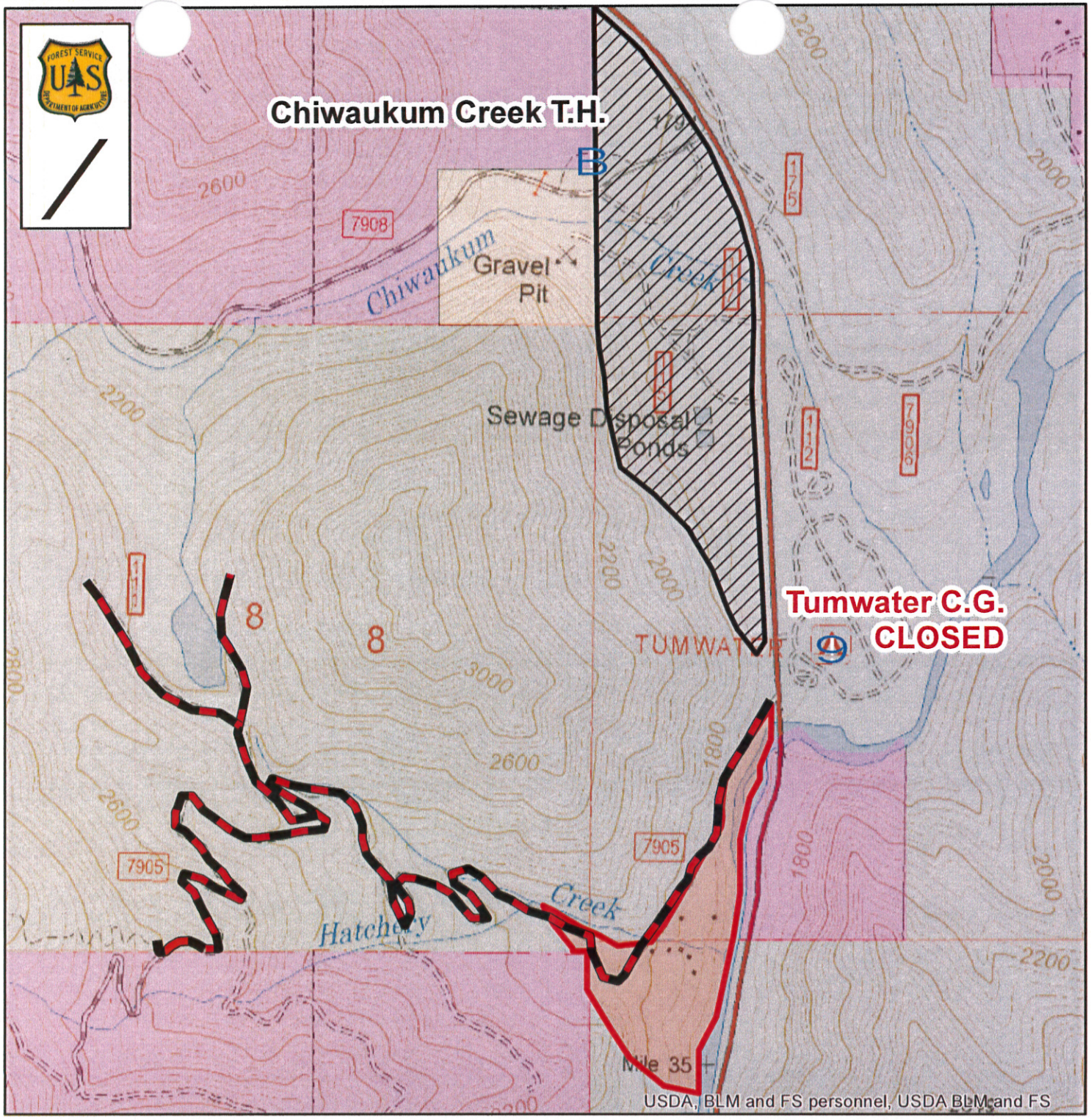

CHIWAUKUM CREEK FIRE

CLOSURE

EFFECTIVE: May 8th, 2015

Legend

CLOSURE AREA

- CLOSED TO PUBLIC ENTRY
- NO OVERNIGHT CAMPING
- CLOSED ROAD
- B Trailhead
- 9 CG
- Waterbody
- Streams
- Okanogan-Wenatchee N.F.
- Private Ownership
- State Land
- Highway

0 0.25 0.5
Miles

This product is produced from information prepared by the USDA, Forest Service, or from other suppliers. The Forest Service can not assure the reliability or suitability of this information for a particular purpose. The data and product accuracy may vary due to compilation from various sources, including modeling and interpretation, and may not meet National Map Accuracy Standards. This information may be updated, corrected, or otherwise modified without notification.
For more information contact:
Wenatche River Ranger District 509-548-2550

The USFS is an equal opportunity employer.