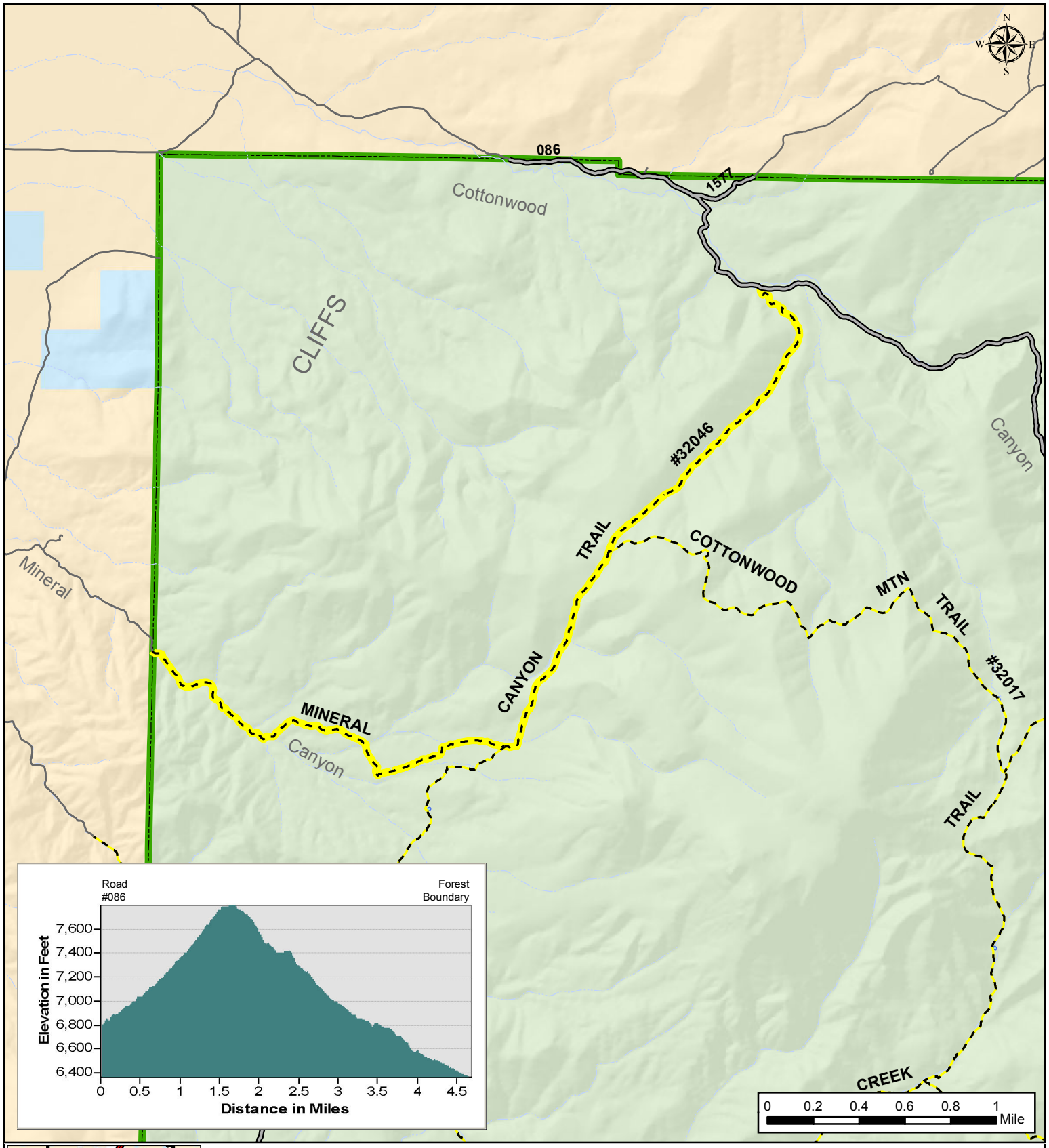

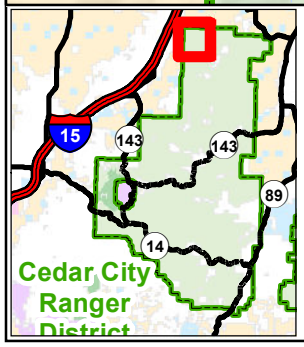

Mineral Canyon Trail

Cedar City Ranger District
Dixie National Forest

Roads Open to All Vehicles, Yearlong
Other Public Roads
Non-Motorized Trails
National Forest
BLM
State

October 2011