Order No. 19-14-13
USDA Forest Service
Lake Tahoe Basin Management Unit
South Shore Fuels Reduction and Healthy Forest Restoration Project

Pursuant to 16 USC 551 and 36 CFR 261.50(a), and to provide for public safety, the following act is prohibited within the Lake Tahoe Basin Management Unit. This Order is effective from 7:00 a.m. to 6:00 p.m., September 17, 2014 through December 1, 2014.

Going into or being upon Unit 74 of the South Shore Fuels Reduction and Healthy Forest Restoration Project, as described on Exhibit A and shown on the attached map. 36 CFR 261.53(e).

Going into or being upon Unit 199 of the South Shore Fuels Reduction and Healthy Forest Restoration Project, as described on Exhibit B and shown on the attached map. 36 CFR 261.53(e).

Pursuant to 36 CFR 261.50(e), the following persons are exempt from this Order:

1. Persons with a permit from the Forest Service specifically authorizing the otherwise prohibited act or omission.
2. Any Federal, State or local officer, or member of an organized rescue or fire fighting force in the performance of an official duty.
3. Persons with a contract from the Forest Service authorizing work on the South Shore Fuels Reduction and Healthy Forest Restoration Project are exempt from the prohibitions listed above to the extent authorized by the contract.

This prohibition is in addition to the general prohibitions in 36 CFR Part 261, Subpart A.

A violation of this prohibition is punishable by a fine of not more than $5,000 for an individual or $10,000 for an organization, or imprisonment for not more than six months, or both. 16 USC 551 and 18 USC 3559, 3571, and 3581.

Done at South Lake Tahoe, California, this 16th day of September, 2014.

Nancy J Gibson

NANCY J GIBSON
Forest Supervisor, Lake Tahoe Basin Management Unit

Order No. 19-14-13
USDA Forest Service
Lake Tahoe Basin Management Unit
South Shore Fuels Reduction and Healthy Forest Restoration Project
Exhibit A

The boundary of Unit 74 begins at a point 200 feet southeast at an angle of 118 degrees from the Forest Service gate at Forest Road No. 12N15 and Pioneer Trail, then continues 180 feet due south, then continues 210 feet southeast at an angle of 110 degrees to Trout Creek, then continues 5400 feet northeast along Trout Creek, then continues 210 feet southwest at an angle of 225 degrees, then continues 600 feet southeast at an angle of 158 degrees, then continues 1232 feet southwest at an angle of 194 degrees, then continues 276 feet southwest at an angle of 255 degrees, then continues 1546 feet southwest at an angle of 221 degrees back to the starting point.

Order No. 19-14-13
USDA Forest Service
Lake Tahoe Basin Management Unit
South Shore Fuels Reduction and Healthy Forest Restoration Project
Exhibit B

The boundary of Unit 199 begins at the intersection of the Forest boundary and Forest Road No. 12N08, then continues 293 feet northeast at an angle of 58 degrees, then continues 5947 feet northeast along Saxon Creek to the confluence of Trout Creek, then continues 1701 feet northeast along Trout Creek, then continues 141 feet due west, then continues 577 feet southwest at an angle of 245 degrees, then continues 761 feet southwest at an angle of 219 degrees, then continues 157 feet southeast at an angle of 132 degrees, then continues 252 feet southwest at an angle of 224 degrees, then continues 151 feet northwest at an angle of 302 degrees, then continues 1213 feet southwest at an angle of 249 degrees, then continues 658 feet dues south, then continues 390 feet due east, then continues 859 feet southwest at an angle of 213 degrees, then continues 363 feet due south back to the starting point.

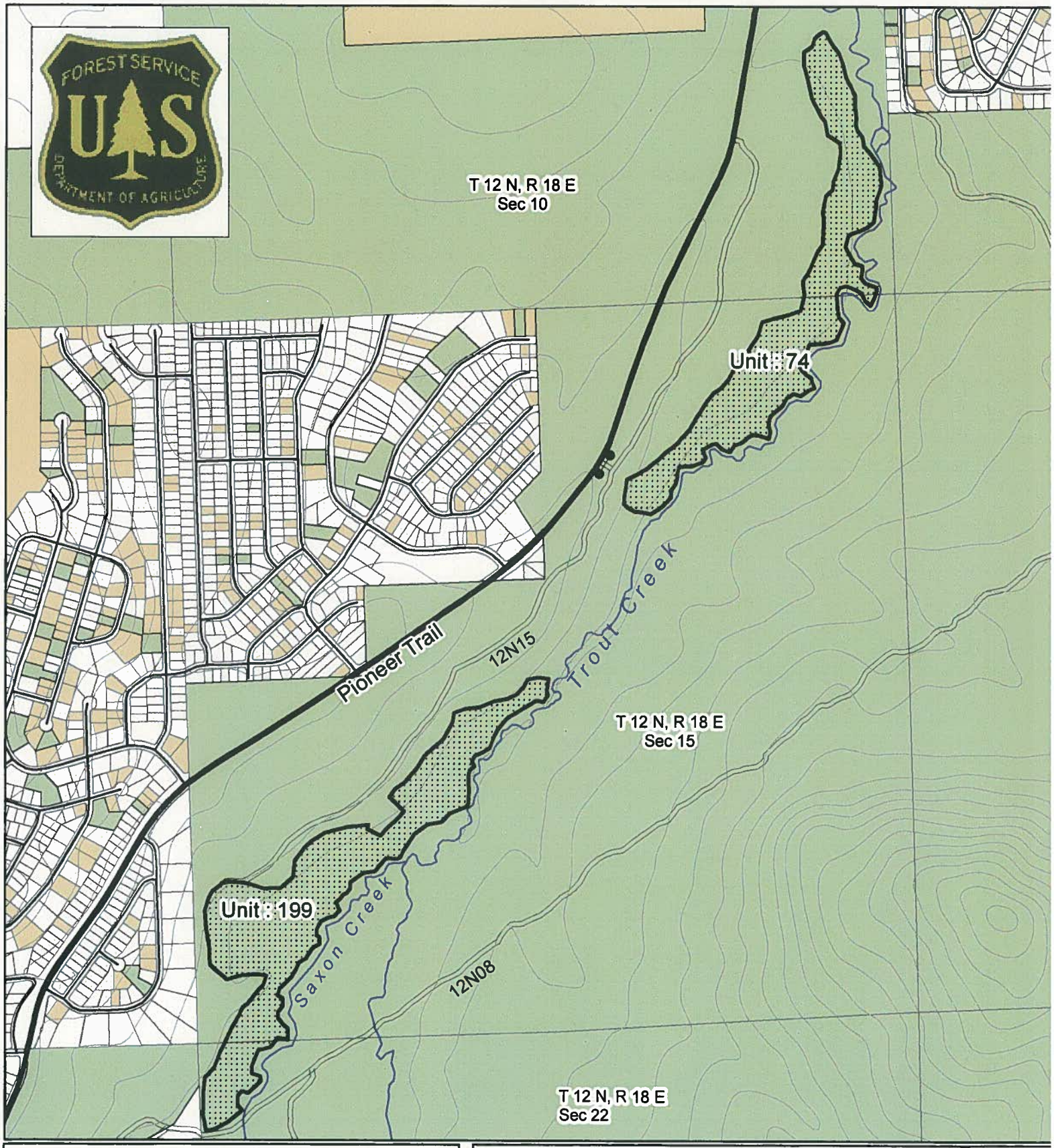

Project Area Closure
Units 74, 199
Order # 19-14-13

Miles
0 0.125 0.25 0.5

Legend

- Closure Area
- 40 ft contour

Ownership

- US Forest Service
- State
- Other

Transportation

- NF System Road
- Highway
- Local Road
- Trail
- Gate

Water

- Waterbody
- Swamp/Marsh
- Perennial Stream
- Intermittent Stream
- Ephemeral Stream