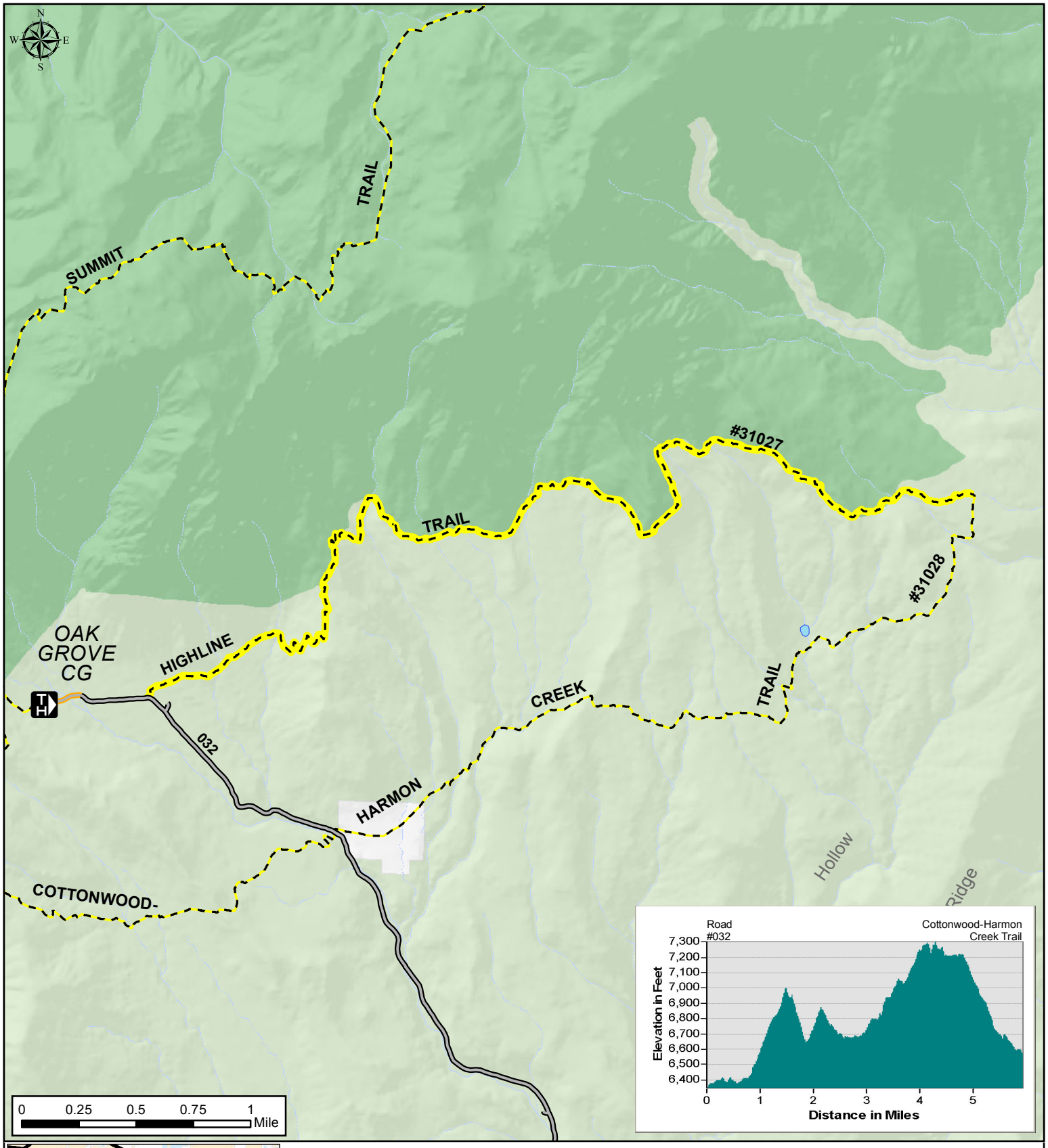

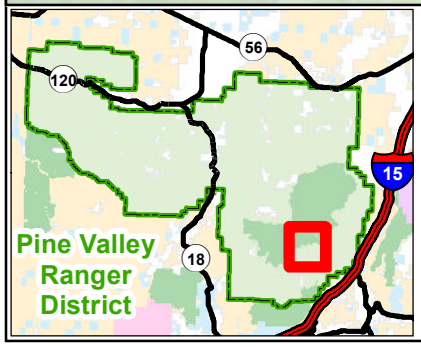

Highline Trail

Pine Valley Ranger District
Dixie National Forest

Roads Open to All Vehicles, Yearlong

Full-size Vehicles Only - Closed to OHV

Non-Motorized Trails

National Forest

Private

Wilderness

August 2011