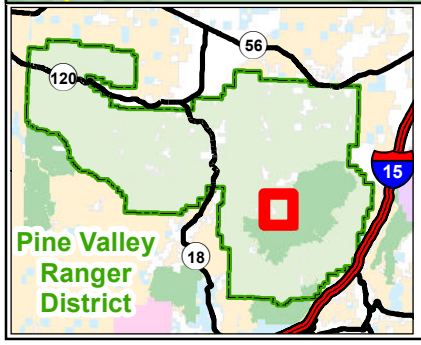

Pine Valley Canal Trail

Pine Valley Ranger District
Dixie National Forest

- Roads Open to All Vehicles, Yearlong
- Full-size Vehicles Only - Closed to OHV
- Other Public Roads
- Non-Motorized Trails
- National Forest
- Private
- Wilderness

August 2011