UNITED STATES DEPARTMENT OF AGRICULTURE
FOREST SERVICE
NATIONAL FORESTS in NORTH CAROLINA
Croatan National Forest
Order Number: 01-01-2007

Cedar Point Recreation Area

Prohibition of Hunting

Pursuant to 36 CFR 261.50 (a) and (b), the following act is prohibited within the Cedar Point Recreation Area, on the Croatan National Forest. The area is indicated on the attached map. The closure is in effect from April 29, 2013 to April 29, 2018.

1. Hunting. 36CFR 261.58(v)

Pursuant to 36 CFR 261.50(e), the following persons are exempted from this order:

1. Persons with a permit or agreement specifically authorizing the otherwise prohibited act or omission.

Executed in Asheville, North Carolina this 19th day of April, 2013.

Kristin M. Bail

KRISTIN BAIL
Forest Supervisor
National Forests in North Carolina

Violation of these prohibitions set forth above is punishable by a fine of not more than $5,000 for an individual and $10,000 for an organization, or imprisonment for not more than six (6) months, or both. See 16 U.S.C. 551, 18 U.S.C. 3559 and 3571.

National Forests in North Carolina

Croatan National Forest

Carteret County, North Carolina
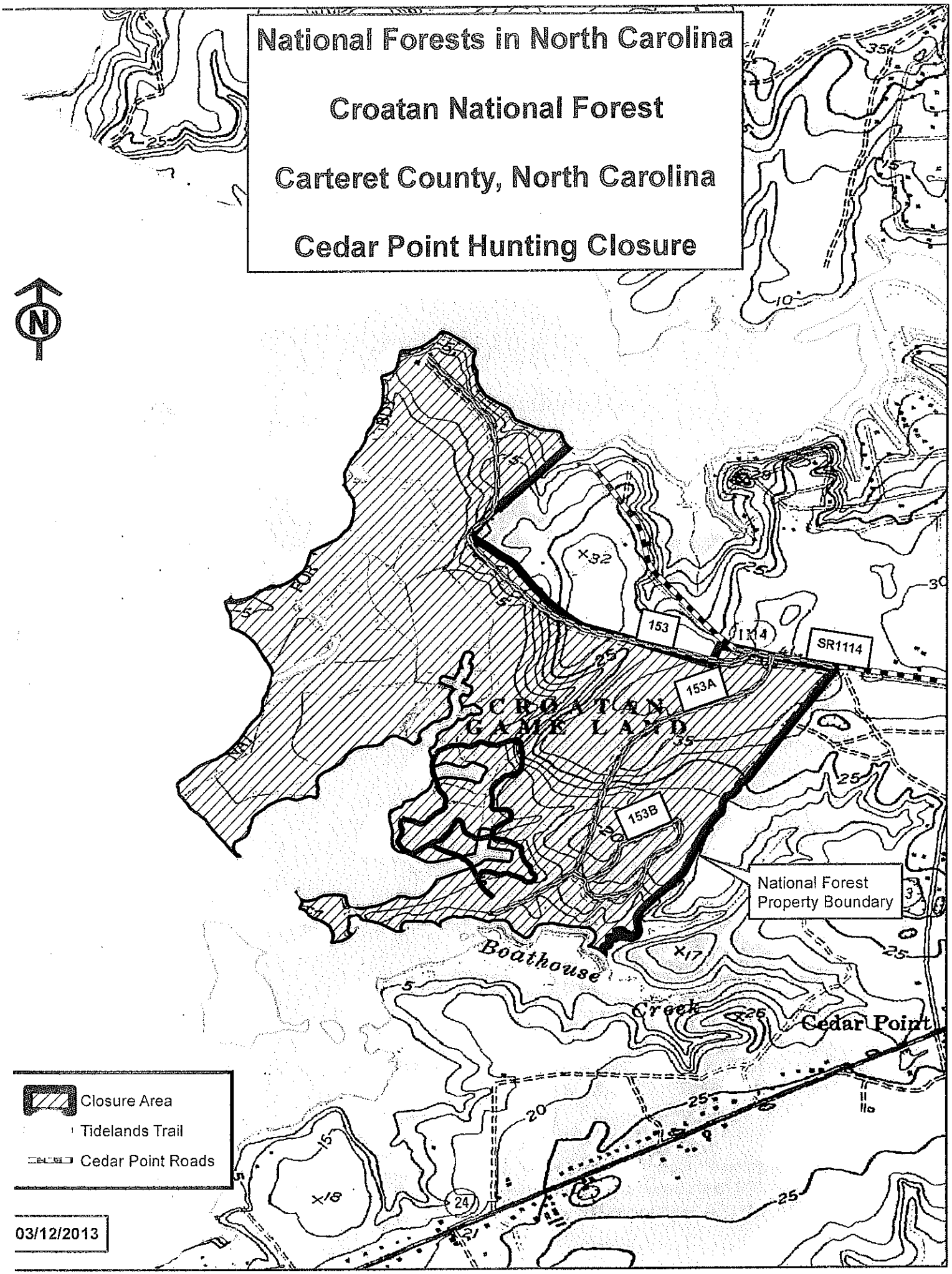
Cedar Point Hunting Closure