Motor Vehicle Use Map
Kisatchie National Forest
Winn Ranger District

Map 1 of 3
America's Great Outdoors

Louisiana AUG 2014

Forest Service
United States Department of Agriculture

PURPOSE AND CONTENTS OF THIS MAP

The designations shown on this motor vehicle use map (MVUM) were made by the responsible official pursuant to 36 CFR 212.51; are effective as of the date of this MVUM; and will remain in effect until superceded by the next year's MVUM.

Forest Supervisor, Kisatchie National Forest

It is the responsibility of the user to aquire the current MVUM.This MVUM shows the National Forest System roads, National Forest System trails, and the areas on National Forest System lands in the Kisatchie National Forest that are designated for motor vehicle use pursuant to 36 CFR 212.51. This MVUM also identifies the vehicles classes allowed on each route and in each area and any seasonal restrictions that apply on those routes and in those areas.

Designation of a road, trail, or area for motor vehicle use by a particular class of vehicle under 36 CFR 212.51 should not be interpreted as encouraging or inviting use, or to imply that the road, trail, or area is passable, actively maintained, or safe for travel. Motor vehicle designations include parking along designated routes and at facilities associated with designated routes when it is safe to do so and when not causing damage to National Forest System resources. Seasonal weather conditions and natural events may render designated roads and trails impassable for extended periods. Designated areas may contain dangerous or impassable terrain. Many designated roads and trails may be passable only by high-clearance vehicles or four-wheel drive vehicles. Maintenance of designated roads and trails will depend on available resources, and many may receive little maintenance.

This motor vehicle use map identifies those roads, trails, and areas designated for the motor vehicle use under 36 CFR 212.51 for the purpose of enforcing the prohibition at 36 CFR 261.13. This is a limited purpose. The other public roads are shown for information and navigation purposes only and are not subject to designation under the Forest Service travel management regulation.

These designations apply only to National Forest System roads, National Forest System trails, and areas on National Forest System lands.

Legend

- Roads Open to Highway Legal Vehicles
- Trails Open to Vehicles 50" or Less in Width
- Special Designation (See Table)
- Seasonal Designation (See Table)
- Dispersed Camping/Game Retrieval (See Table for DC/GR Infromation)
- Highways, US, State, County
- Other Public Roads
- Game Check Station
- FS Campgrounds
- Non-National Forest System Lands within the National Forest
- National Forest System Lands
- National Catahoula Wildlife Management Preserve
- Large Lakes and Rivers

N

0 0.5 1 2 3 Miles

VICINITY MAP

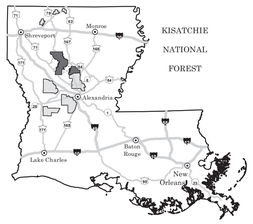

OPERATOR RESPONSIBILITIES

Operating a motor vehicle on National Forest System roads, National Forest System trails, and in areas on National Forest System lands carries a greater responsibility than operating that vehicle in a city or other developed setting. Not only must the motor vehicle operators know and follow all applicable traffic laws, but they need to show concern for the environment as well as other forest users. The misuse of motor vehicles can lead to the temporary or permanent closure of any designated road, trail, or area. Operators of motor vehicles are subject to State traffic law, including State requirements for licensing, registration, and operation of the vehicle in question.

Motor vehicle use, especially off-highway vehicle use, involves inherent risks that may cause property damage, serious injury, and possibly death to participants. Riders should drive cautiously and anticipate rough surfaces and features, such as snow, mud, vegetation, and water crossings common to remote driving conditions. Participants voluntarily assume full responsibility for these damages, risks, and dangers. Motor vehicle operators should take care at all times to protect themselves and those under their responsibility.

Much of the Kisatchie National Forest is remote, and medical assistance may not be readily available. Cellular telephones do not work in many areas of the Kisatchie National Forest. Operators should take adequate food, water, first aid supplies, and other equipment appropriate for the conditions and expected weather.

ALWAYS REMEMBER TO RESPECT PRIVATE LAND! PROTECT YOUR PRIVILEGE. STAY ON DESIGNATED ROADS AND TRAILS AND IN DESIGNATED AREAS.

Read and understand this map in its entirety. If you have questions please contact the Kisatchie National Forest for clarification.

Road, trail, and area users must comply with this map, as well as all Federal, State, and local laws and regulations. Compliance with these rules is the responsibility of the user.

EXPLANATION OF LEGEND ITEMS

Roads Open to Highway Legal Vehicles Only:

Roads open only to motor vehicles licenced under State law for general operation on all public roads.

Special Vehicle Designation:

Indicates the road or trail is open to classes of vehicles other than those listed above. Refer to the Seasonal and Special Designation Table for further instructions.

Seasonal Designation:

This symbol, used in conjunction with one of the other road or trail symbols, indicates that the road or trail is open only during certain portions of the year. Refer to Seasonal and Special Designation Table for further instructions.

Dispersed Camping/Game Retrieval:

Dispersed Camping/Game Retrieval

Used along with a designated road or trail to indicate limited cross-country motor vehicle use within a specific distance of that route, solely for the purpose of dispersed camping and/or game retrieval. Refer to the Dispersed Camping/Game Retrieval Table for specifics.

Other Public Roads and Trails:

Highways, U.S., State, County
Other Public Roads

Used to show routes not designated for motorized use by the Forest Service. Part of the reference layers showing connections to towns and cities outside the forest boundary.

INFORMATION SOURCES

Kisatchie National Forest	Winn Ranger District
2500 Shreveport Hwy Pineville, LA 71360 Phone: (318) 473-7160 TTY: (318) 473-7154	12319 US Hwy 84 W Winnfield, LA 71483 Phone: (318) 628-4664

Questions of concerns please contact:
Kisatchie Public Affairs Officer
Phone: (318) 473-7168
or
Law Enforcement Captain
Phone: (936) 238-9119

IN CASE OF AN EMERGENCY:
Winn Parish Sheriff's Office
Phone: (318) 628-4611

Louisiana State Police
*LSP (*577) to report roadway emergencies or dial 911

PROHIBITIONS

It Is prohibited to possess or operate a motor vehicle on National Forest System lands on the Kisatchie National Forest other than in accordance with these designations (36 CFR 261.13).

Violations of 36 CFR 261.13 are subject to a fine of up to $5,000 or imprisonment for up to 6 months or both (18 U.S.C. 3571(e)). This prohibition applies regardless of the presence or absence of signs.

Motor vehicles may be parked up to 50 feet from the edge of the road surface when it is safe to do so without causing damage to NFS resources or facilities, unless prohibited by state law, a traffic sign or an order (36 CFR 261.54).

This map does not display nonmotorized uses, over-snow uses, or other facilities and attractions on the Kisatchie National Forest. Obtain a forest visitor map for more complete information.

Designated roads, trails, and areas may also be subject to temporary, emergency closures, and visitors must comply with signs notifying them of such restrictions. A national forest may issue an order to close a road, trail, or area on a temporary basis to protect the life, health or safety of forest visitors or the natural or cultural resources in these areas. Such a temporary and/or emergency closures are consistent with the Travel Management Rule (36 CFR 212.52 (b); 36 CFR 261 subpart B).

The designation "road or trail open to all motor vehicles" does not supersede vehicle size or weight limits imposed through State traffic law.

Tables for Seasonal and Special Designation, Dispersed Camping/Game Retrieval and Areas Open to Cross County Travel are located on the reverse side of this map.

tread lightly!® LEAVING A GOOD IMPRESSION

The U.S. Department of Agriculture (USDA) prohibits discrimination in all its programs and activities on the basis of race, color, national origin, age, disability, and where applicable, sex, marital status, familial status, parental status, religion, sexual orientation, genetic information, political beliefs, reprisal, or because all or part of an individual's income is derived from any public assistance program. (Not all prohibited bases apply to all programs.) Persons with disabilities who require alternative means for communication of program information (Braille, large print, audiotape, etc.) should contact USDA's TARGET Center at (202) 720-2600 (voice and TDD). To file a complaint of discrimination, write to USDA, Director, Office of Civil Rights, 1400 Independence Avenue, S.W., Washington, D.C. 20250-9410, or call (800) 795-3272 (voice) or (202) 720-6382 (TDD). USDA is an equal opportunity provider and employer.

FS-873-0806

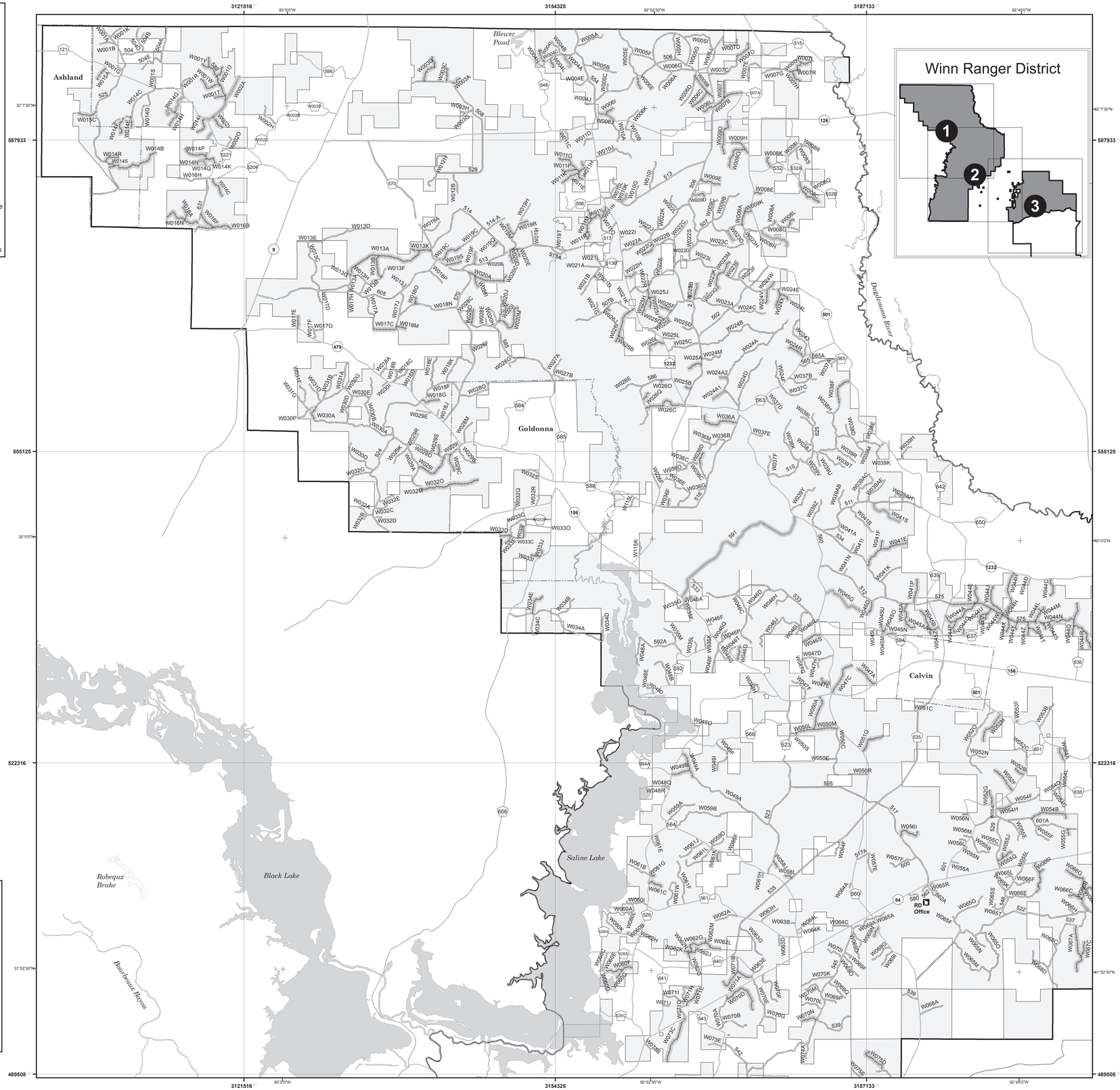

Seasonal and Special Vehicle Designations

Route Number	Legend	Special Vehicle Designation	Dates Allowed	Beginning Mile Post	Ending Mile Post
575, 589, W001O, W001T, W001W, W001Y, W002I, W003A, W003C, W003D, W004H, W004I, W004L, W006B, W006C, W006E, W006I, W006L, W007B, W007H, W007K, W007L, W007O, W007R, W007T, W008A, W008C, W008E, W008K, W008L, W008Q, W009A, W009D, W009E, W009G, W009H, W009K, W009O, W011F, W011G, W011H, W011K, W011L, W011M, W011N, W011R, W013A, W013B, W013K, W014B, W014E, W014F, W014H, W014I, W014K, W014P, W014R, W014S, W015A, W015C, W016A, W016B, W016C, W016F, W016N, W017C, W017E, W018G, W018M, W018O, W019C, W019M, W019Q, W019R, W019S, W020A, W020B, W020C, W020D, W020E, W020I, W020M, W021D, W022H, W022Q, W022R, W023B, W023K, W023M, W024L, W024R, W024V, W024W, W024X, W025B, W025F, W025G, W025H, W025I, W025J, W026B, W026C, W026I, W026J, W026L, W026O, W026Q, W028D, W028I, W029C, W029I, W029S, W030P, W032M, W032O, W033C, W033D, W033E, W033F, W033I, W033J, W034E, W036A, W036C, W036D, W036F, W038F, W041E, W041F, W041P, W044A, W044C, W044E, W044H, W044J, W044L, W044M, W044N, W044O, W044P, W044Q, W044R, W044S, W044T, W044U, W044V, W044W, W044X, W044Y, W044Z, W045A, W045AA, W045B, W045D, W045N, W045O, W045U, W045Z, W046G, W046R, W046S, W047A, W047C, W047E, W049A, W049B, W050A, W050L, W050M, W051G, W052B, W052F, W052G, W052M, W053F, W054A, W054B, W054H, W055G, W055J, W055Q, W056I, W056N, W058J, W058L, W060B, W060F, W060G, W061C, W061G, W061K, W062J, W062K, W062L, W062M, W062N, W066B, W066C, W066E, W066G, W066I, W066J, W067A, W067C, W069N, W070D, W070N, W071A, W071E, W073C, W075D	Special Vehicle Designation, with Seasonal Designation	All Vehicles 50 Inches Wide or Less	10/01-01/31		
591, W002A, W004A, W006J, W008H, W010K, W014G, W014Q, W019F, W023D, W024A1, W024A2, W045G, W066A	Roads open to highway legal vehicles only, with Seasonal Designation	Seasonal Designation	09/01-02/28		
W014N, W041S	Roads open to highway legal vehicles only, with Seasonal Designation	Seasonal Designation	10/01-01/31		