# Huey Timber Sale
## FLATHEAD NATIONAL FOREST
### SWAN LAKE RANGER DISTRICT
### MONTANA
**Contour Interval 40'**

**1:15,840**

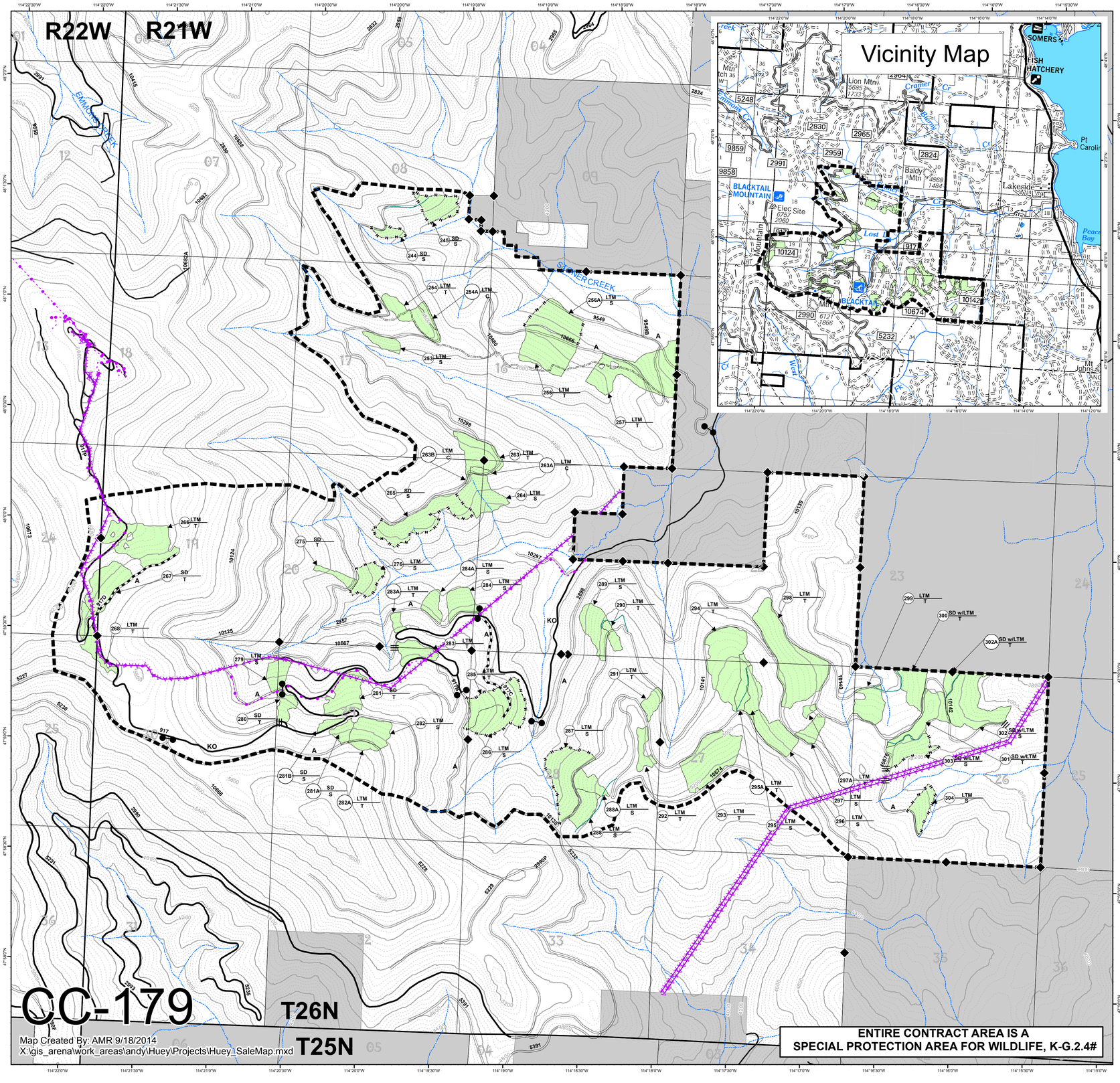


Map Created By: AMR 9/18/2014
X:\gis_arena\work_areas\andy\Huey\Projects\Huey_SaleMap.mxd

- Sale Area Boundary, B1.0
- 2 LTM — Leave Tree Marking, C2.358#
- 3 SD — Species Designation C2.38#
- 3 SD w/LTM — Species Designation with Leave Tree Marking C2.38#
- 4 T — Tractor Logging Specified; B6.42, C6.4#
- 5 S — Skyline Logging Specified; B6.42, C6.4#
- 7 C — Cable Yarding Specified; C6.42#
- 1062 — Existing Transportation System Road, B5.0
- Specified Road Construction, A7, B5.0
- Specified Road To Be Closed, Temporary Gate C5.41#
- Specified Road To Be Closed, Existing Gate C5.41#
- KO — Keep Road Open, B6.22
- A — Public Use Restriction, C5.12#
- X — Hauling Prohibited, C5.12#
- Traffic Control Signs B6.33, C6.33
- Protect Known Survey Monument, B6.23, C6.23
- National Forest System Lands
- Other Ownership
- Protect Trail, B6.22. C6.41#
- H - H - H - H - Hand Fireline and Fuelbreak, C6.7#
- M - M - M - M - Machine Fireline and Fuelbreak, C6.7#
- Protect Improvements - Overhead Lines B6.2, B6.22, B6.221
- Protect Improvements - Underground Lines B6.2, B6.22, B6.221

| | | C6.4# | | C6.7# | | | |
|---|---|---|---|---|---|---|---|
| Unit | Acres | Whole Tree Yarding | Fell Damaged Residual | Landing Cleanup | Slashing | Hand Fireline and Fuelbreak | Excavator Piling |
| 244 | 4.6 | | | X | X | X | |
| 245 | 15.3 | | | X | X | X | |
| 253 | 6.8 | X | | X | | | |
| 254 | 15.9 | | | X | | | X |
| 254A | 2.7 | X | | X | | | |
| 256 | 32.6 | | | X | | | X |
| 256a | 22.1 | | | X | X | X | |
| 257 | 49.3 | X | | X | | | |
| 263 | 19.5 | | | X | | | X |
| 263A | 2.1 | X | | X | | | |
| 263B | 6.4 | X | | X | | | |
| 264 | 21.2 | X | | X | | | |
| 265 | 33.2 | | | X | X | X | |
| 266 | 37.2 | | | X | X | | X |
| 267 | 24.0 | | | X | X | | X |
| 268 | 11.8 | X | | X | | | |
| 275 | 5.1 | X | | X | | | |
| 276 | 12.2 | | | X | X | X | |
| 279 | 9.7 | X | | X | | | |
| 280 | 7.2 | | | X | | | X |
| 281 | 20.1 | X | | X | | | |
| 281a | 5.7 | X | | X | | | |
| 281b | 3.1 | X | | X | | | |
| 282 | 15.9 | X | | X | | | |
| 282a | 3.4 | X | | X | | | |
| 283 | 11.0 | X | | X | | | |
| 283a | 3.4 | X | | X | | | |
| 284 | 12.4 | X | | X | | | |
| 284A | 7.3 | X | | X | | | |
| 285 | 14.6 | | | X | X | X | |
| 286 | 25.8 | | | X | X | X | |
| 287 | 31.7 | | | X | X | X | |
| 288 | 11.2 | X | | X | X | | X* |
| 288a | 8.7 | | | X | X | | X |
| 289 | 16.6 | X | | X | | | |
| 290 | 4.6 | X | | X | X | | |
| 291 | 6.8 | X | | X | | | |
| 292 | 7.5 | X | | X | | | |
| 293 | 37.6 | X | | X | | | |
| 294 | 39.7 | | | X | | | X |
| 295 | 8.8 | X | | X | | | |
| 295A | 8.9 | X | | X | | | |
| 296 | 18.5 | X | | X | | | |
| 297 | 7.5 | X | | X | | | |
| 297a | 2.1 | X | | X | | | |
| 298 | 58.6 | | | X | | | X |
| 299 | 15.3 | | | X | | | X |
| 300 | 13.8 | X | | X | | | |
| 301 | 18.4 | X | | X | | | |
| 302 | 35.0 | X | | X | | | X* |
| 302a | 4.3 | | | X | | | X |
| 303 | 15.8 | | | X | X | X | |
| 304 | 10.9 | | | X | X | X | |

*Reg on portion of unit as slopes allow