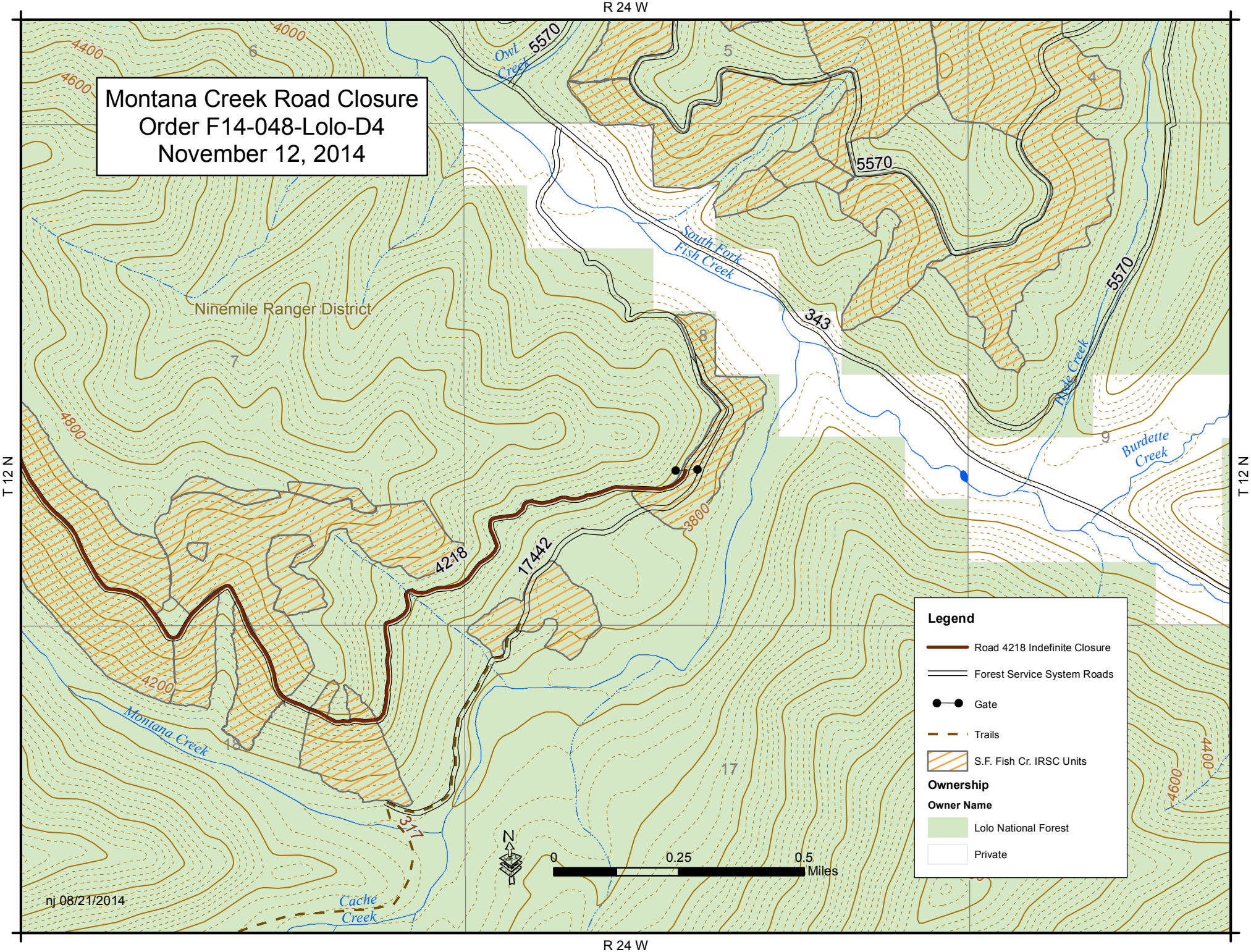
R 24 W
T 12 N
Montana Creek Road Closure
Order F14-048-Lolo-D4
November 12, 2014
Ninemile Ranger District
Owl Creek
South Fork Fish Creek
Burdette Creek
Montana Creek
Cache Creek
5570
343
4218
17442
317
4000
4400
4600
4800
4200
3800
6
5
4
7
8
9
18
17
Legend
Road 4218 Indefinite Closure
Forest Service System Roads
Gate
Trails
S.F. Fish Cr. IRSC Units
Ownership
Owner Name
Lolo National Forest
Private
0
0.25
0.5
Miles
N
nj 08/21/2014