

UNITED STATES DEPARTMENT OF AGRICULTURE
FOREST SERVICE
8230 FEDERAL BUILDING, 125 SOUTH STATE STREET
SALT LAKE CITY, UTAH 84138

MIRROR LAKE HIGHWAY CAMPING & VEHICLE ACCESS
SPECIAL ORDER OF FOREST SUPERVISOR
WASATCH-CACHE NATIONAL FOREST
KAMAS RANGER DISTRICT

Six areas located along the Mirror Lake Highway on the Kamas Ranger District, Wasatch-Cache National Forest have recently been closed to camping and vehicle access. This order has been established to protect wetlands, riparian areas, and stream banks from damage.

Pursuant to 36 CFR 261.50 (a) and (b), the following acts are prohibited on the areas described below and as shown on the map. All lands affected are located on the Kamas Ranger District, Wasatch-Cache National Forest. This order is in effect until further notice.

1. Camping in areas signed as closed or where physical barriers have been established. [36 CFR 261.58(e)]
2. Possessing or using any type of motorized vehicle. [36 CFR 261.56]

Pursuant to 36 CFR 261.50 (e), the following acts, or persons, are exempt from this order:

1. Persons with a permit or contract authorizing the otherwise prohibited act.
2. Authorized Federal, state, or local officers, or members of an organized rescue or firefighting force in the performance of official duty, when authorized by the District Ranger.

Area Described: Part of the National Forest Lands in Sections 20, 26, 27, and 35, T.2S, R.7E; Sections 2, T.3S, R.7E., and Sections 4 and 5, T.3S., R.8E., Salt Lake Base and Meridian. (SEE ATTACHED MAP)



for FOREST SUPERVISOR
Wasatch-Cache National Forest

April 4, 1997

DATE



Violation of this prohibition is punishable by fine of not more than \$5,000 or imprisonment of not more than 6 months or both (16 USC 551; 18 USC 3571(b)(6)).

This order supersedes any previous orders/notices for the above described areas, and same said violation(s).

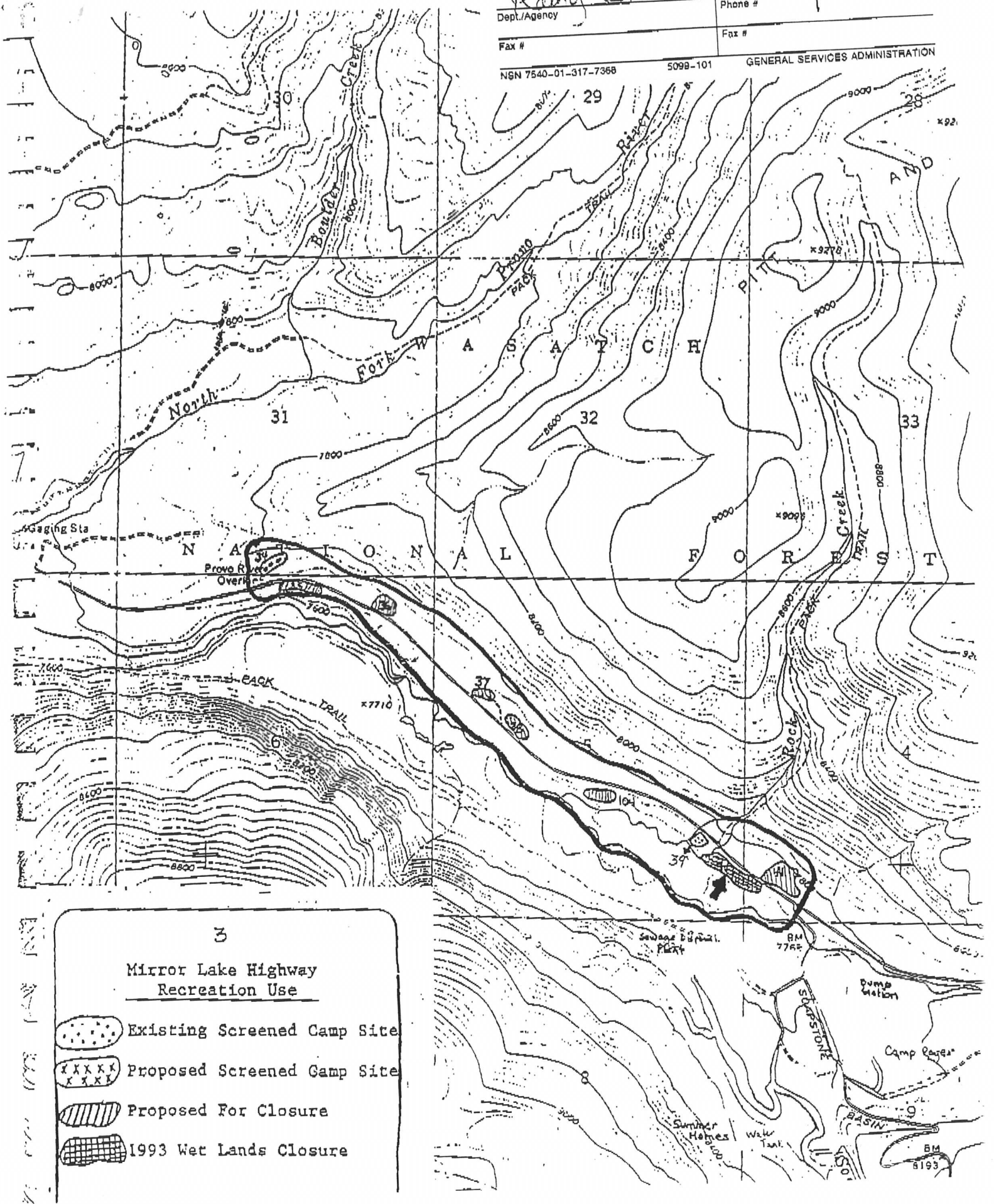
Order Number 04 19 50
Region Forest Numeric Sequence

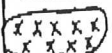

3
Mirror Lake Highway
Recreation Use

-  Existing Screened Camp Site
-  Proposed Screened Camp Site
-  Proposed For Closure
-  1993 Wet Lands Closure

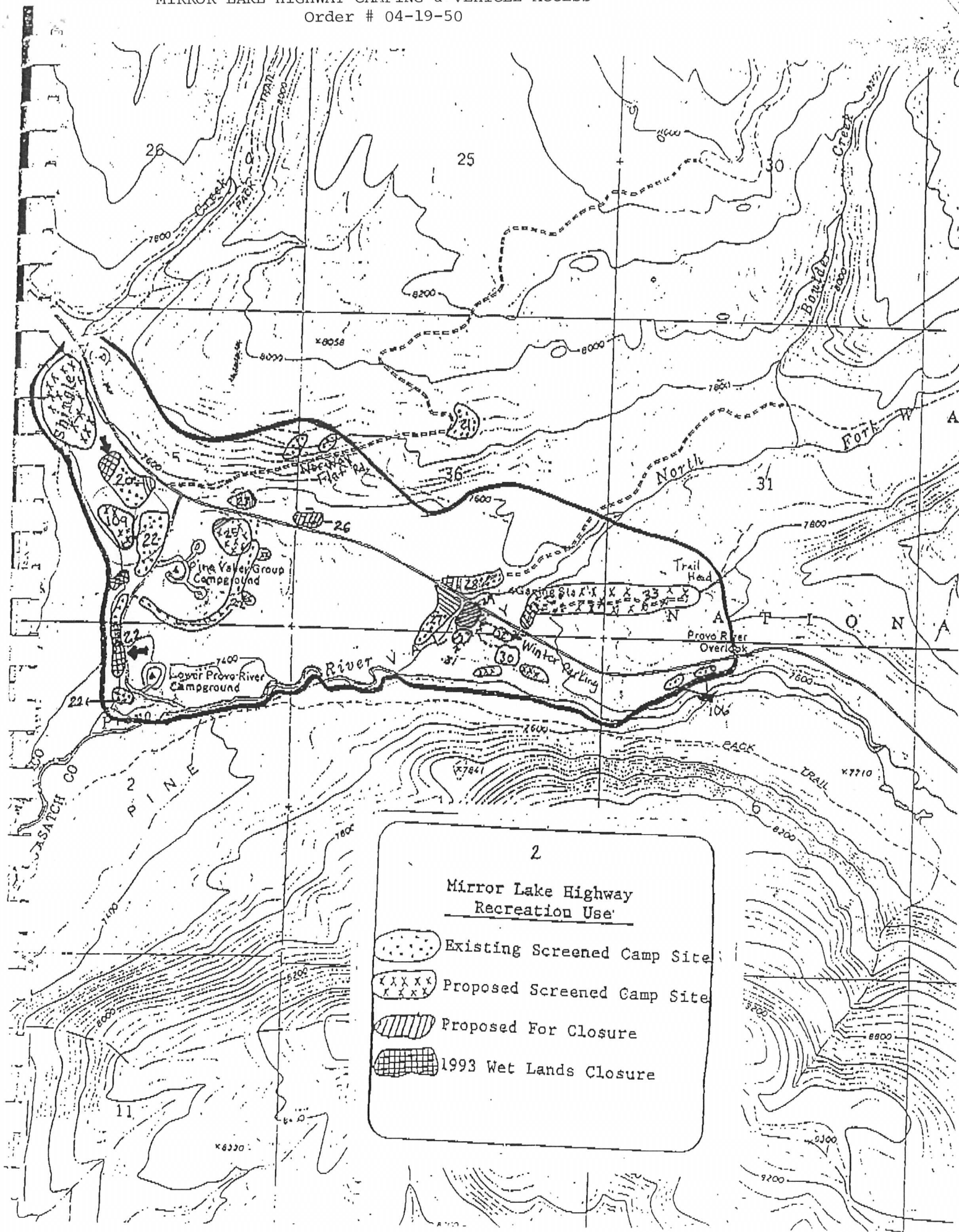

MIRROR LAKE HIGHWAY CAMPING & VEHICLE ACCESS
Order # 04-19-50

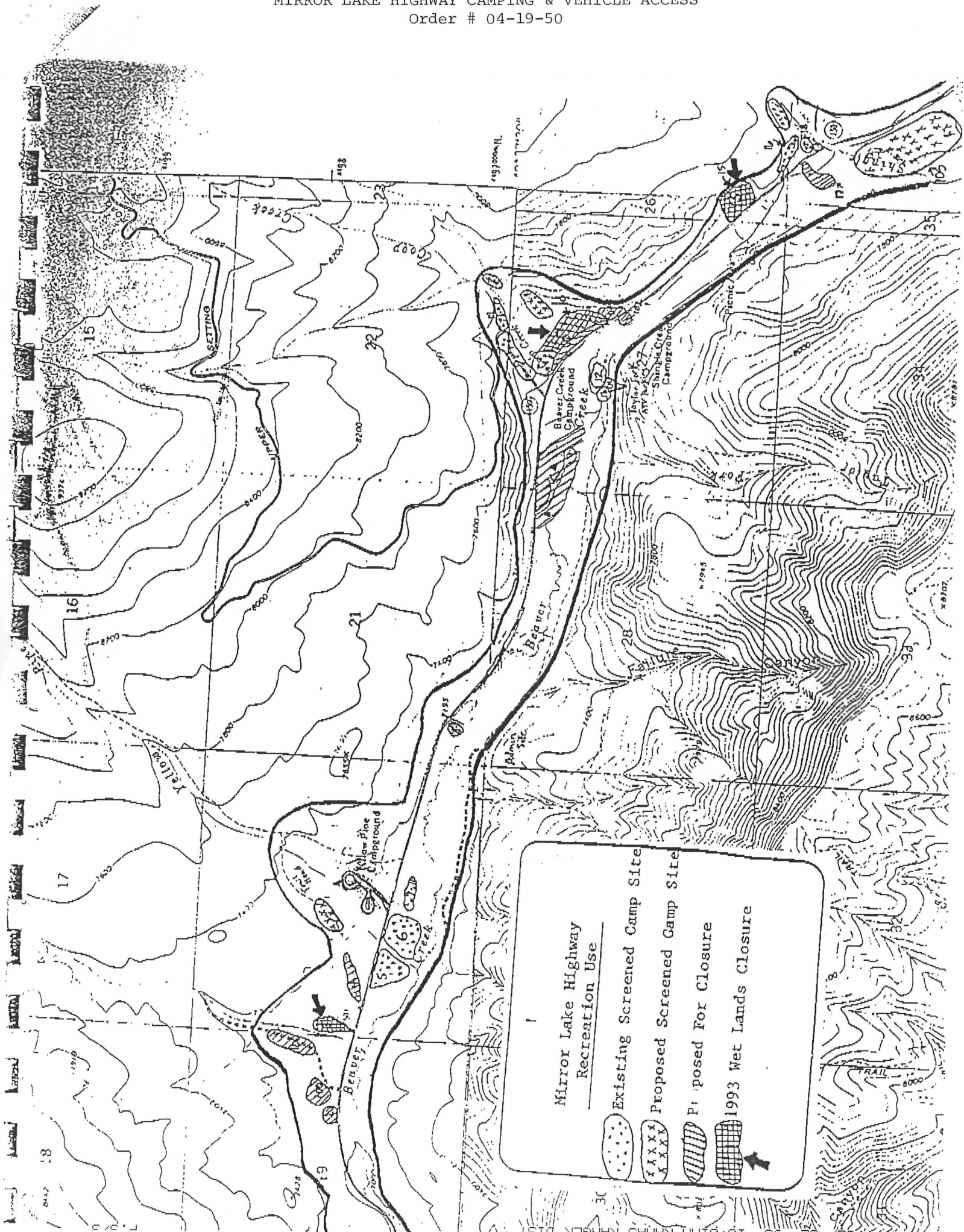

**Mirror Lake Highway
Recreation Use**

	Existing Screened Camp Site
	Proposed Screened Camp Site
	Proposed For Closure
	1993 Wet Lands Closure