

UNITED STATES DEPARTMENT OF AGRICULTURE
FOREST SERVICE
8320 FEDERAL BUILDING, 125 SOUTH STATE STREET
SALT LAKE CITY, UTAH 84138

BEAVER CREEK SKI TRAIL/DOG RESTRICTIONS
SPECIAL ORDER OF FOREST SUPERVISOR
WASATCH-CACHE NATIONAL FOREST
Kamas Ranger District

The following act is established to provide for public safety during winter recreation use and to reduce crowded conditions and user conflicts.

Pursuant to 36 CFR 261.50 (a) and (b), the following acts are prohibited in the area described on the attached map and described in this order within the Wasatch-Cache National Forest until further notice.

1. Possessing a dog on EVEN-NUMBERED DAYS, on the Beaver Creek Ski Trail (also referred to as the Scenic Byway Trail) from December 15 through March 31. [36 CFR 261.58 (s)]
2. Use of any type of motorized vehicle on the Beaver Creek Ski Trail when snow has accumulated on the trail. [36 CFR 261.54 (a)]

Pursuant to 36 CFR 261.50 (e), the following persons are exempt from this order:

1. Persons with a permit or contract specifically authorizing the otherwise prohibited act.
2. Authorized Federal, state, or local officers, or members of an organized rescue or firefighting force in the performance of official duty, when authorized by the District Ranger.

Area Described

The Beaver Creek Ski Trail, also referred to as the Scenic Byway Trail, begins across from the Yellowpine Trailhead on SR 150 mile marker 6.2 and terminates at the North Fork Winter Parking on SR 150 mile marker 11.8. The trail runs adjacent to SR 150 and can be accessed at a variety of points along the highway including but not limited to mile markers 6.2 (Yellowpine Trailhead), 7.4 (Administration Site), 8.4 (Beaver Creek Picnic Area), 9 (Taylor Fork Campground), 9.5 (Shingle Creek Campground), 10.7 (Pine Valley Road), and 11.8 (North Fork Winter Trailhead).

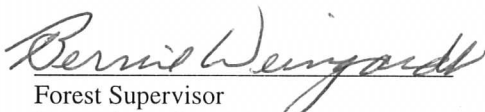

Forest Supervisor
Wasatch-Cache National Forest

11/29/99
Date

Violation of this prohibition is punishable by fine or not more than \$5000 or imprisonment of not more than 6 months or both [16 USC 551, 18 USC 3571 (b) (6)].

This order supersedes any previous orders/notices for the above described areas, and same said violation(s).

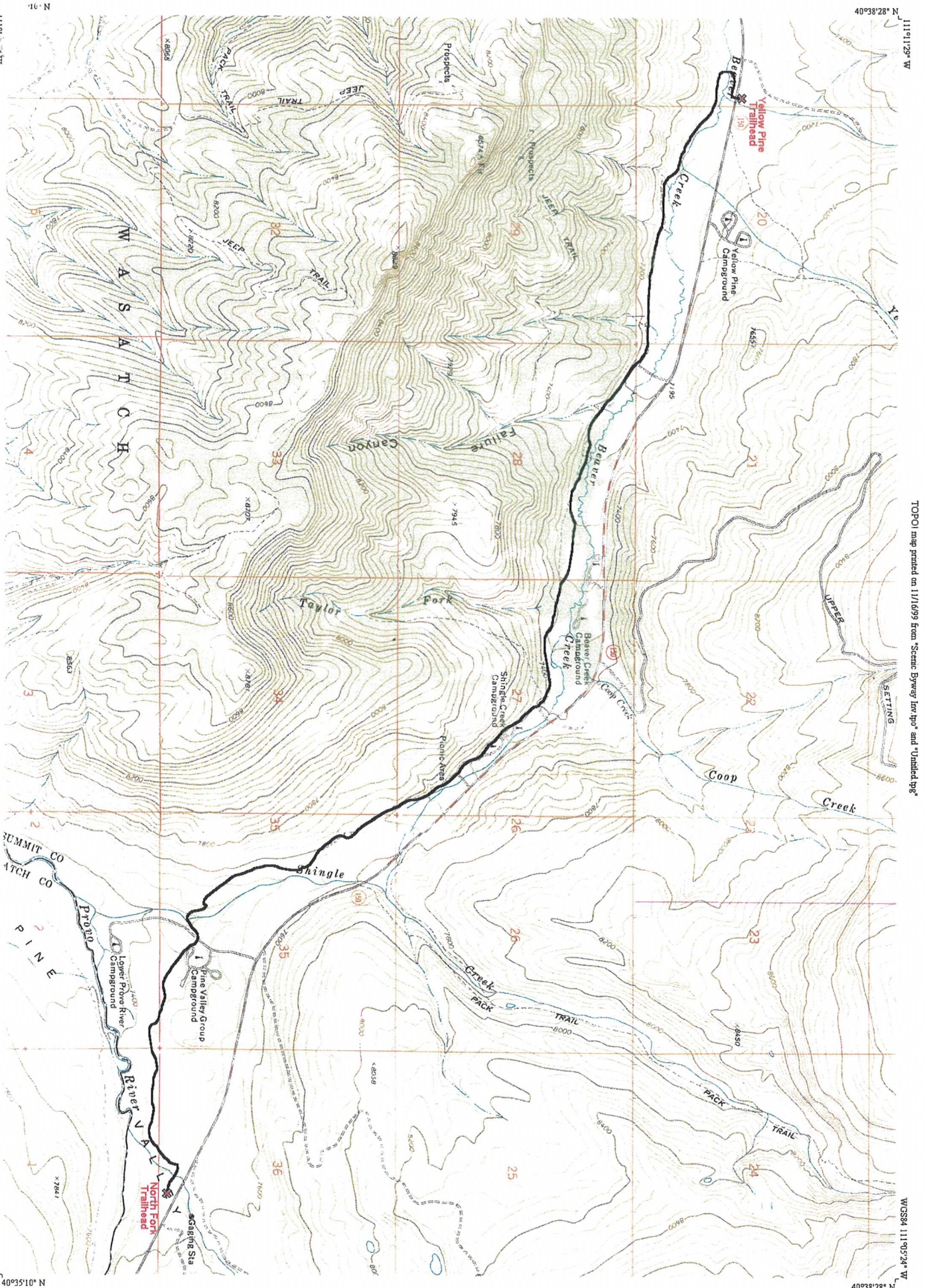
Order Number 04 19 108
 Region Forest Numeric Sequence



111°11'29" W
40°38'28" N

0 1000 FEET
0 1000 METERS
Printed from TOPOI © 1998 Wildflower Productions (www.topo.com)

WC584 111°05'24" W
40°35'10" N