Apalachicola National Forest
November 24, 2014

MOTORCYCLE TRAIL CLOSINGS

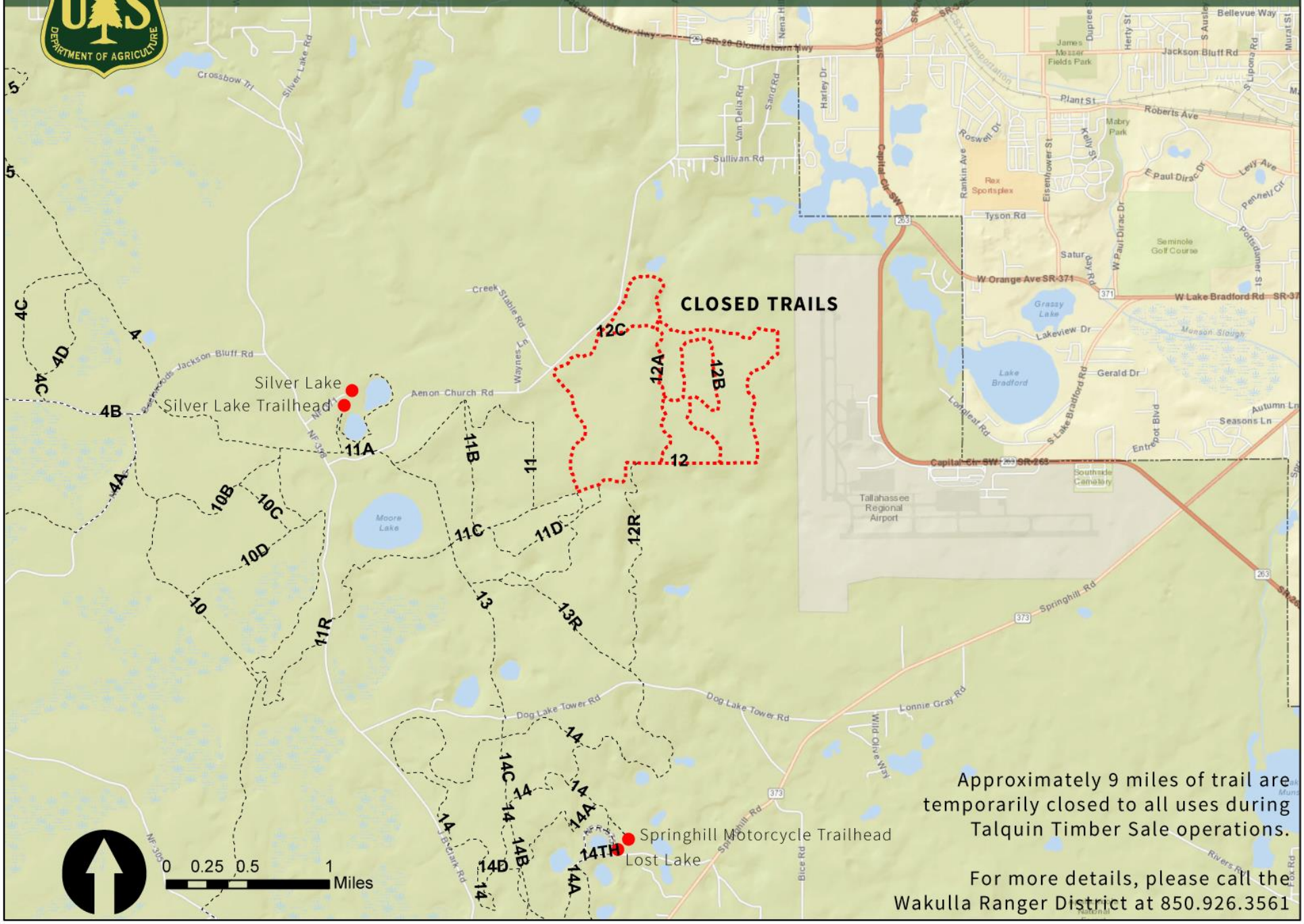

Approximately 9 miles of trail are temporarily closed to all uses during Talquin Timber Sale operations.

For more details, please call the Wakulla Ranger District at 850.926.3561