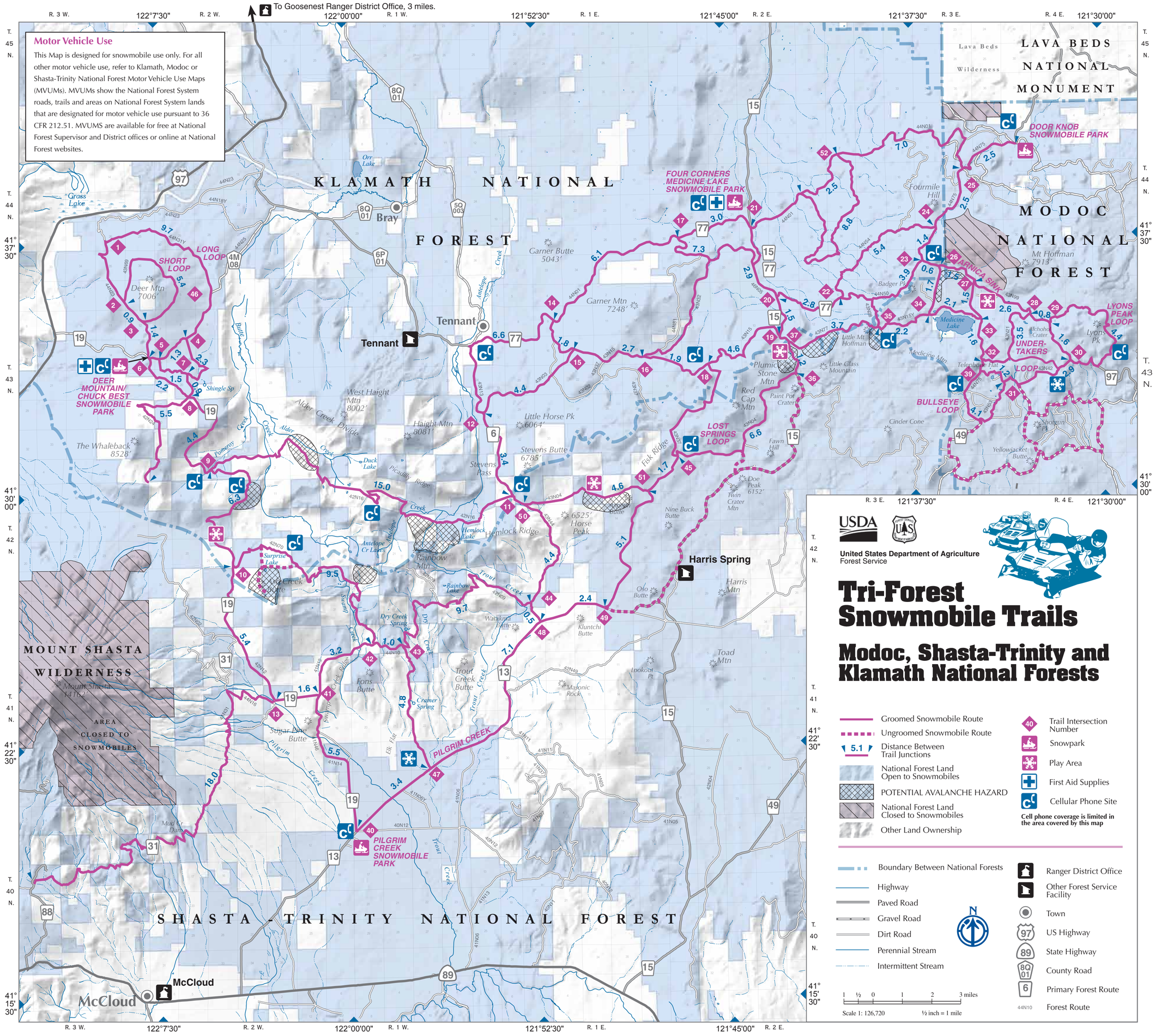
To Goosenest Ranger District Office, 3 miles.
Motor Vehicle Use
This Map is designed for snowmobile use only. For all other motor vehicle use, refer to Klamath, Modoc or Shasta-Trinity National Forest Motor Vehicle Use Maps (MVUMs). MVUMs show the National Forest System roads, trails and areas on National Forest System lands that are designated for motor vehicle use pursuant to 36 CFR 212.51. MVUMS are available for free at National Forest Supervisor and District offices or online at National Forest websites.
KLAMATH NATIONAL FOREST
LAVA BEDS NATIONAL MONUMENT
Lava Beds Wilderness
MODOC NATIONAL FOREST
MOUNT SHASTA WILDERNESS
AREA CLOSED TO SNOWMOBILES
SHASTA - TRINITY NATIONAL FOREST
Bray
Tennant
Harris Spring
McCloud
DOOR KNOB SNOWMOBILE PARK
FOUR CORNERS MEDICINE LAKE SNOWMOBILE PARK
LONG LOOP
SHORT LOOP
DEER MOUNTAIN/ CHUCK BEST SNOWMOBILE PARK
ARNICA SINK
LYONS PEAK LOOP
UNDER-TAKERS LOOP
BULLSEYE LOOP
LOST SPRINGS LOOP
PILGRIM CREEK
PILGRIM CREEK SNOWMOBILE PARK
Groomed Snowmobile Route
Ungroomed Snowmobile Route
Distance Between Trail Junctions
National Forest Land Open to Snowmobiles
POTENTIAL AVALANCHE HAZARD
National Forest Land Closed to Snowmobiles
Other Land Ownership
Trail Intersection Number
Snowpark
Play Area
First Aid Supplies
Cellular Phone Site
Cell phone coverage is limited in the area covered by this map
Boundary Between National Forests
Highway
Paved Road
Gravel Road
Dirt Road
Perennial Stream
Intermittent Stream
Ranger District Office
Other Forest Service Facility
Town
US Highway
State Highway
County Road
Primary Forest Route
Forest Route
Scale 1: 126,720
½ inch = 1 mile
USDA
United States Department of Agriculture
Forest Service
Tri-Forest Snowmobile Trails
Modoc, Shasta-Trinity and Klamath National Forests