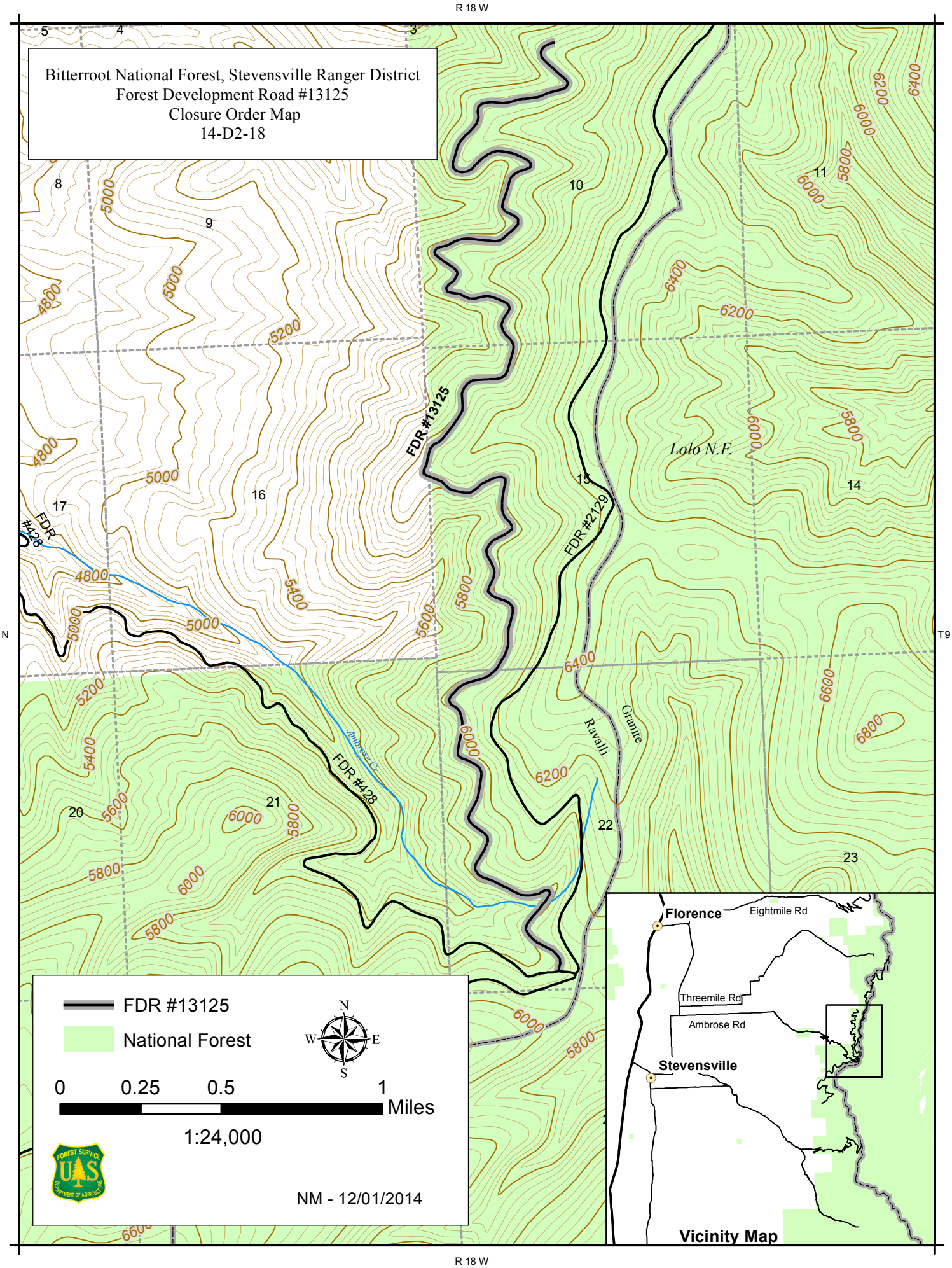
R 18 W
Bitterroot National Forest, Stevensville Ranger District
Forest Development Road #13125
Closure Order Map
14-D2-18
T 9 N
T 9 N
FDR #13125
FDR #2129
FDR #428
Lolo N.F.
Granite
Ravalli
Ambrose Cr.
FDR #13125
National Forest
N
W
E
S
0
0.25
0.5
1
Miles
1:24,000
NM - 12/01/2014
Florence
Eightmile Rd
Threemile Rd
Ambrose Rd
Stevensville
Vicinity Map
R 18 W