Flathead National Forest
Forest-Wide Travel Analysis

Roads by Maintenance Level

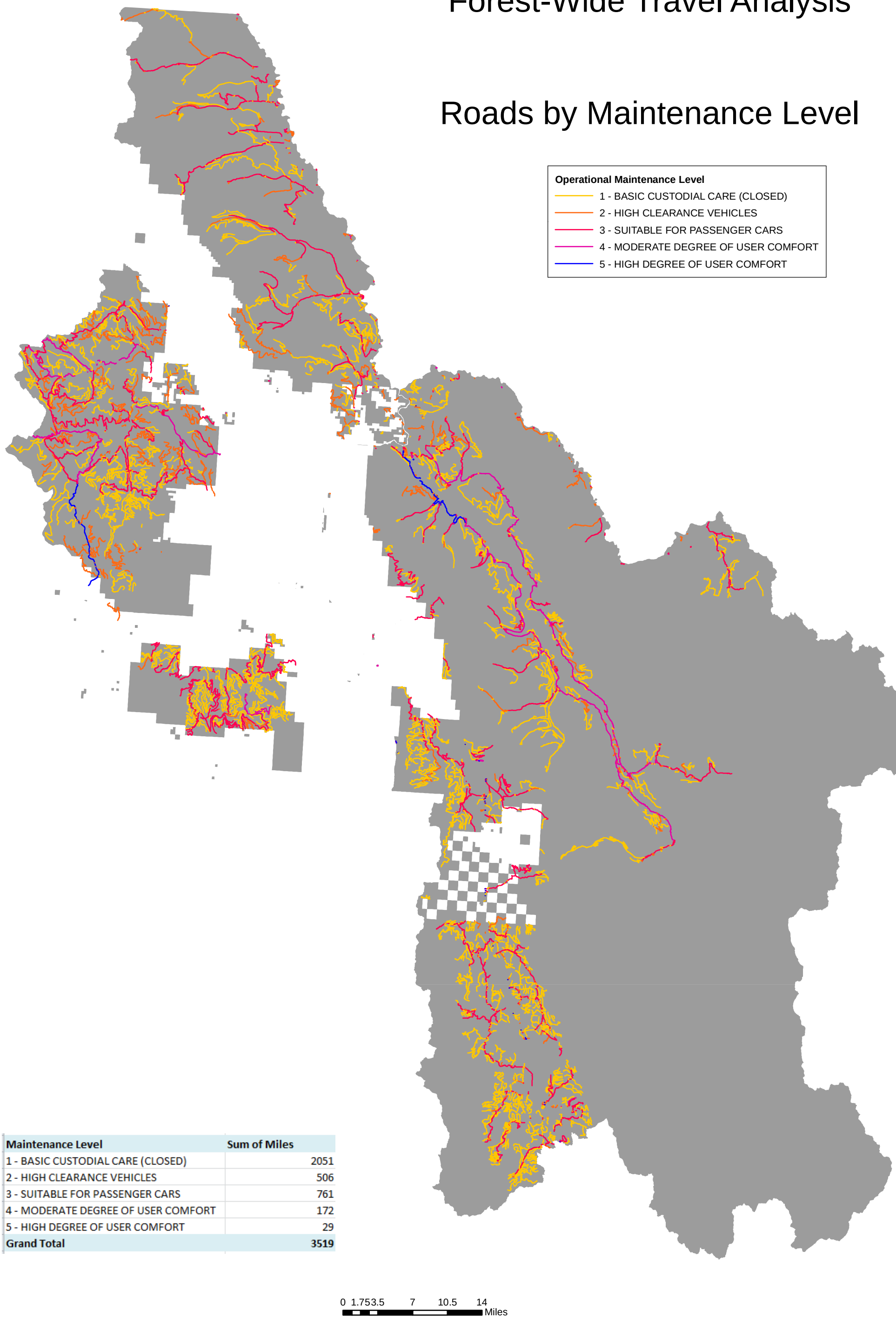

Maintenance Level	Sum of Miles
1 - BASIC CUSTODIAL CARE (CLOSED)	2051
2 - HIGH CLEARANCE VEHICLES	506
3 - SUITABLE FOR PASSENGER CARS	761
4 - MODERATE DEGREE OF USER COMFORT	172
5 - HIGH DEGREE OF USER COMFORT	29
Grand Total	**3519**