STOP AQUATIC HITCHHIKERS!™

CLEAN

Clean plants, animals and mud from all equipment.

DRAIN

Drain water from all equipment before leaving. Do not dump bait or plants into the lake.

DRY

Dry your boat, trailer and all equipment completely.

Non-native plants and animals are invading our lakes and streams. These aquatic hitchhikers:

- Ruin boat engines and jam equipment;
- Harm game fish and native species;
- Raise operating costs of water & power plants.

Learn more at:
www.protectyourwaters.net/

Laurel River Lake is located on London Ranger District of the Daniel Boone National Forest and features 5,600 acres of clear, deep water and nearly 200 miles of tree-lined shore.

The quiet coves and cliff-lined shores offer relaxation and quiet reflection, as well as boating, fishing, skiing and scuba diving in one of the deepest and cleanest lakes in Kentucky.

Laurel River Lake belongs to you, but remember to use it gently so that you and others can enjoy it in the future. Enjoy your visit by staying safe on the water and in the recreation areas.
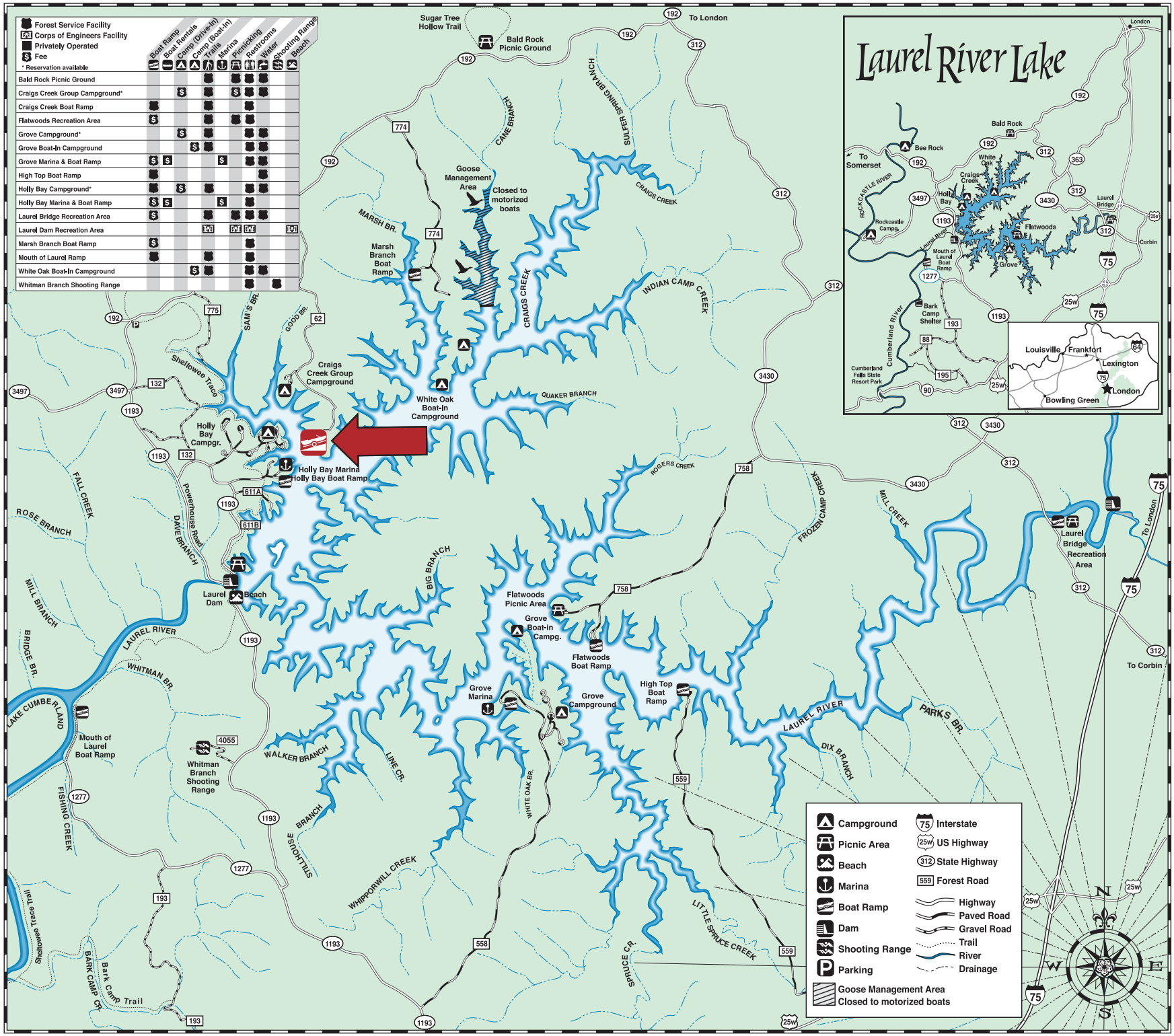
FOREST SERVICE U.S. DEPARTMENT OF AGRICULTURE