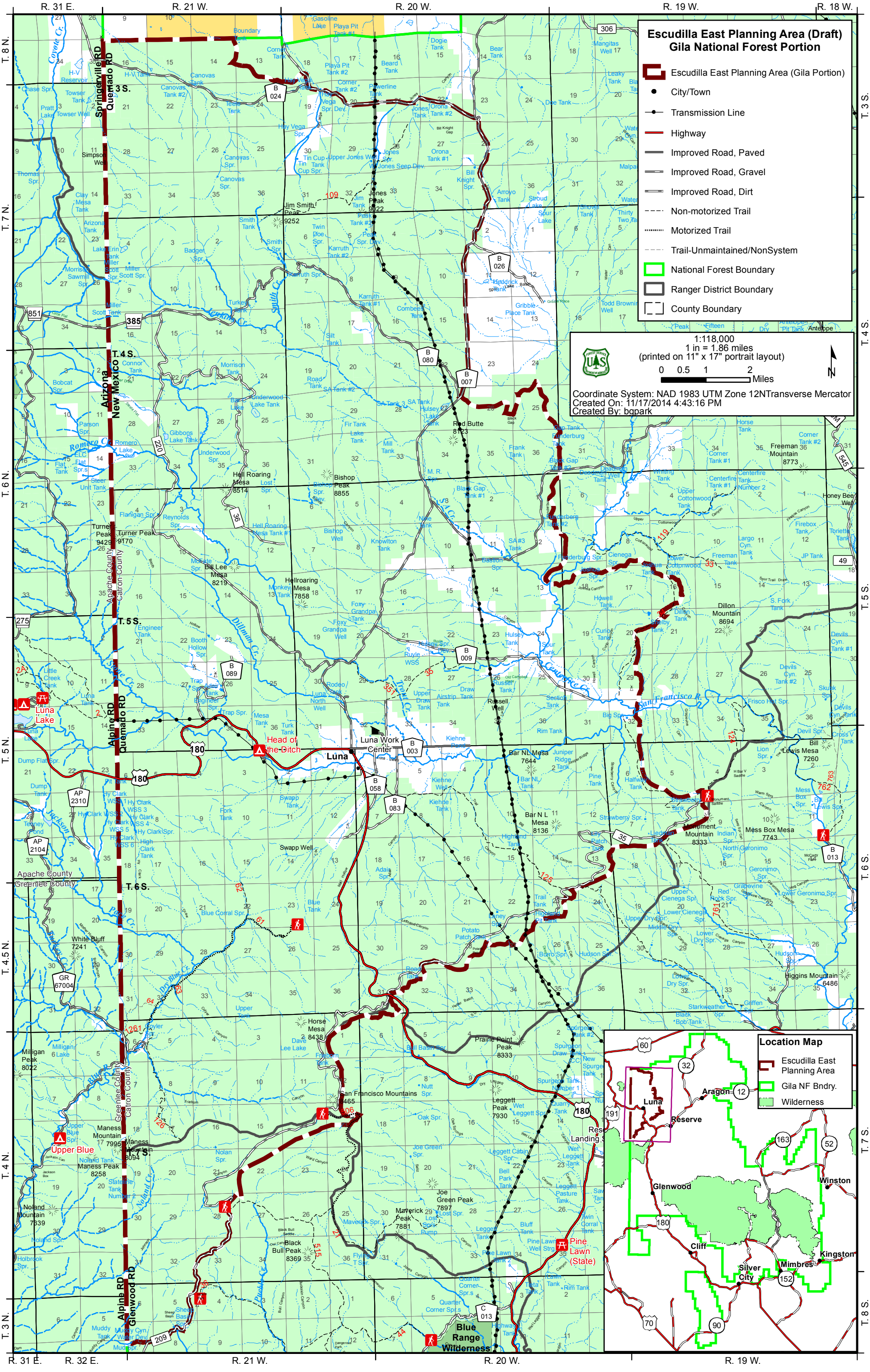
Escudilla East Planning Area (Draft)
Gila National Forest Portion
Escudilla East Planning Area (Gila Portion)
City/Town
Transmission Line
Highway
Improved Road, Paved
Improved Road, Gravel
Improved Road, Dirt
Non-motorized Trail
Motorized Trail
Trail-Unmaintained/NonSystem
National Forest Boundary
Ranger District Boundary
County Boundary
1:118,000
1 in = 1.86 miles
(printed on 11" x 17" portrait layout)
0 0.5 1 2 Miles
Coordinate System: NAD 1983 UTM Zone 12NTransverse Mercator
Created On: 11/17/2014 4:43:16 PM
Created By: bgpark
Location Map
Escudilla East Planning Area
Gila NF Bndry.
Wilderness
R. 31 E.
R. 21 W.
R. 20 W.
R. 19 W.
R. 18 W.
R. 32 E.
T. 8 N.
T. 7 N.
T. 6 N.
T. 5 N.
T. 4.5 N.
T. 4 N.
T. 3 N.
T. 3 S.
T. 4 S.
T. 5 S.
T. 6 S.
T. 7 S.
T. 8 S.
Springerville RD
Quemado RD
Alpine RD
Glenwood RD
Arizona
New Mexico
Apache County
Greenlee County
Catron County
Luna Lake
Head of the Ditch
Luna
Luna Work Center
Jones Peak 9022
Jim Smith Peak 9252
Red Butte 8123
Bishop Peak 8855
Hell Roaring Mesa 8514
Turner Peak 9170
Bill Lee Mesa 8219
Hellroaring Mesa 7858
Freeman Mountain 8773
Dillon Mountain 8694
Bar NL Mesa 7644
Bar N L Mesa 8136
Monument Mountain 8333
Mess Box Mesa 7743
Lewis Mesa 7260
Prairie Point Peak 8333
Horse Mesa 8438
San Francisco Mountains
Leggett Peak 7930
Joe Green Peak 7897
Maverick Peak 7881
Black Bull Peak 8369
Maness Mountain 7995
Maness Mountain 8094
Maness Peak 8258
Noland Mountain 7339
Milligan Peak 8022
White Bluff 7241
Higgins Mountain 6486
Upper Blue
Pine Lawn (State)
Blue Range Wilderness
Aragon
Reserve
Glenwood
Winston
Cliff
Silver City
Mimbres
Kingston