Davy Crockett National Forest
FY15 Proposed and Completed
Prescribed Burn Map
as of 02/13/2015

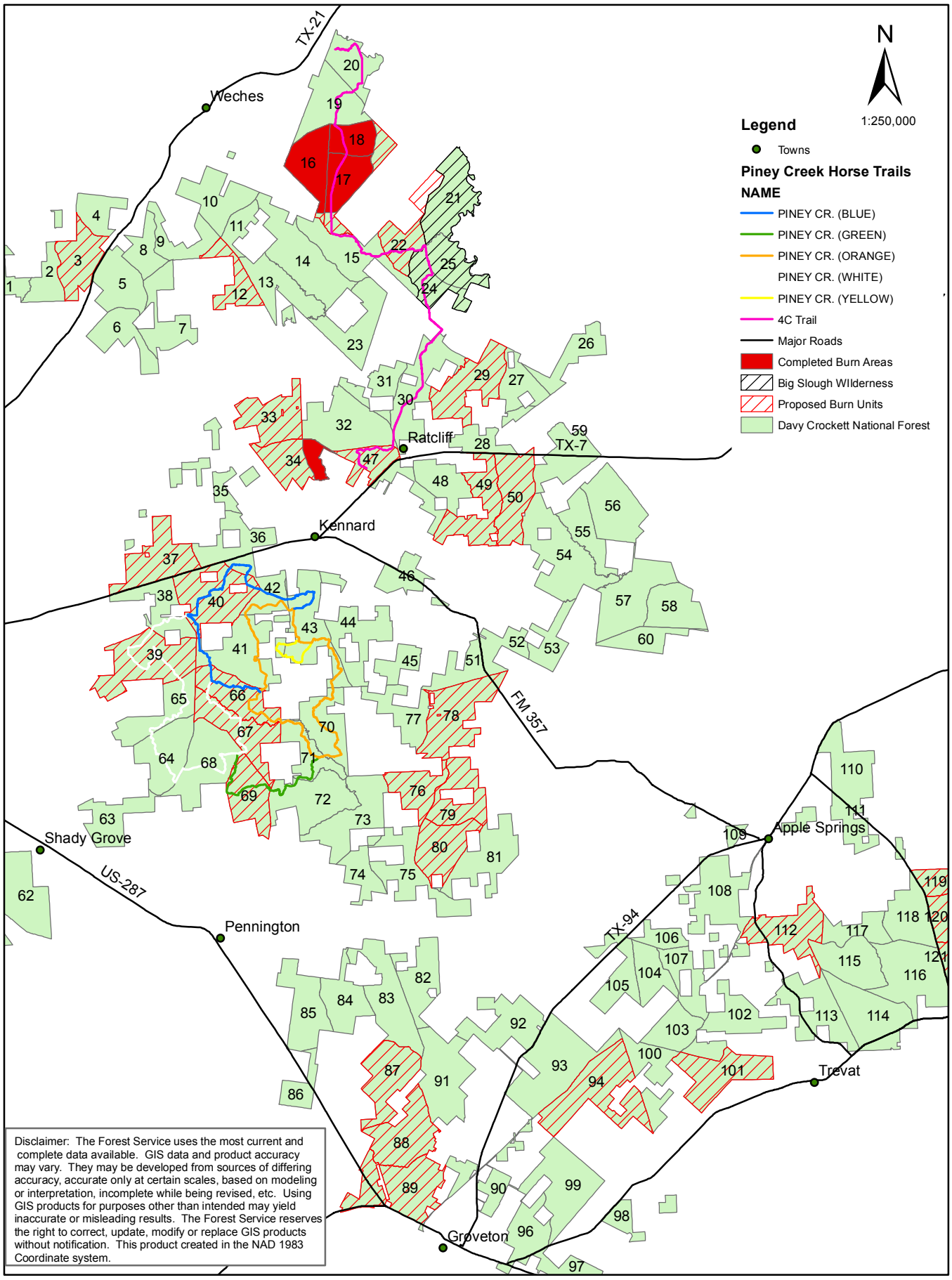

Disclaimer: The Forest Service uses the most current and complete data available. GIS data and product accuracy may vary. They may be developed from sources of differing accuracy, accurate only at certain scales, based on modeling or interpretation, incomplete while being revised, etc. Using GIS products for purposes other than intended may yield inaccurate or misleading results. The Forest Service reserves the right to correct, update, modify or replace GIS products without notification. This product created in the NAD 1983 Coordinate system.