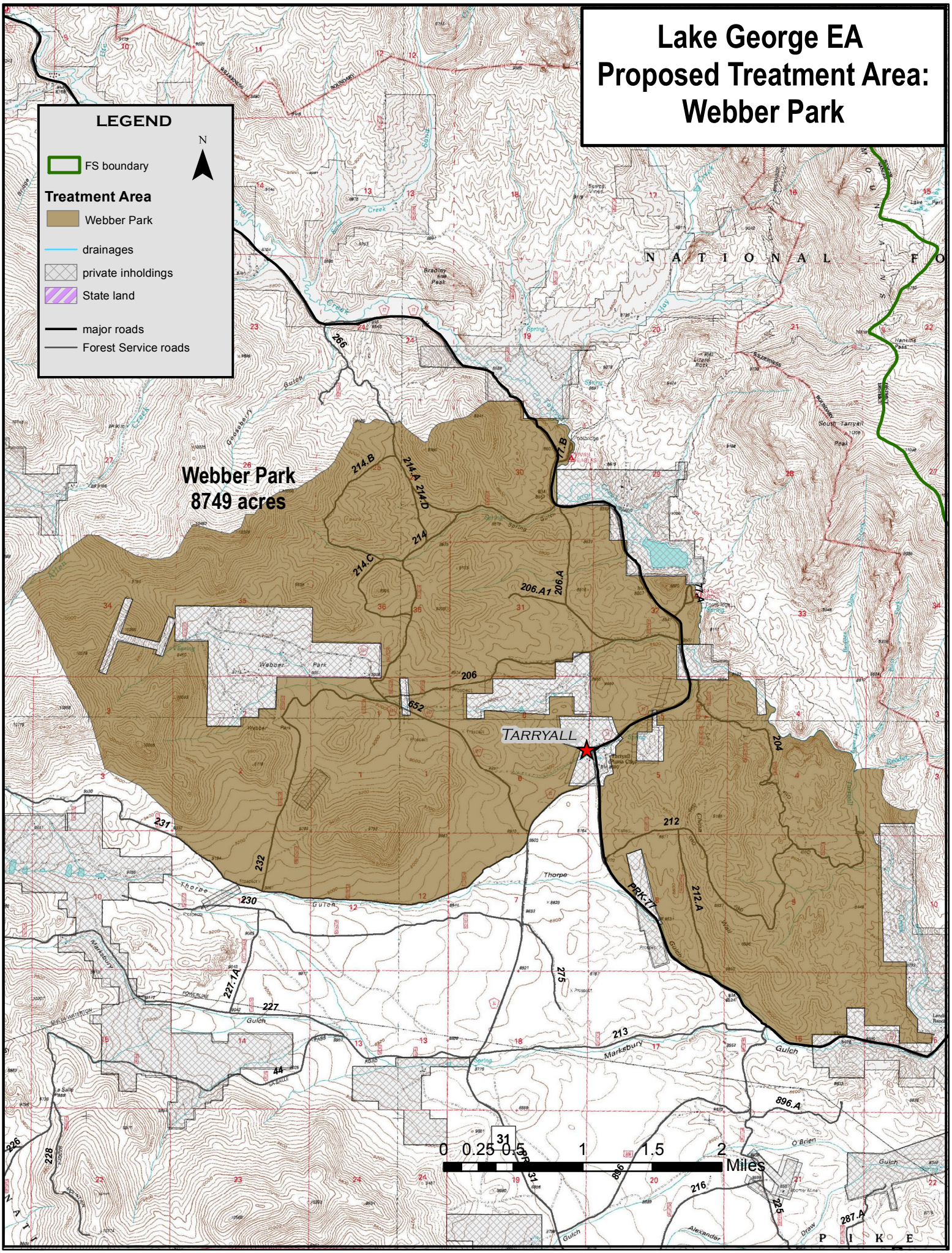Lake George EA
Proposed Treatment Area: Webber Park