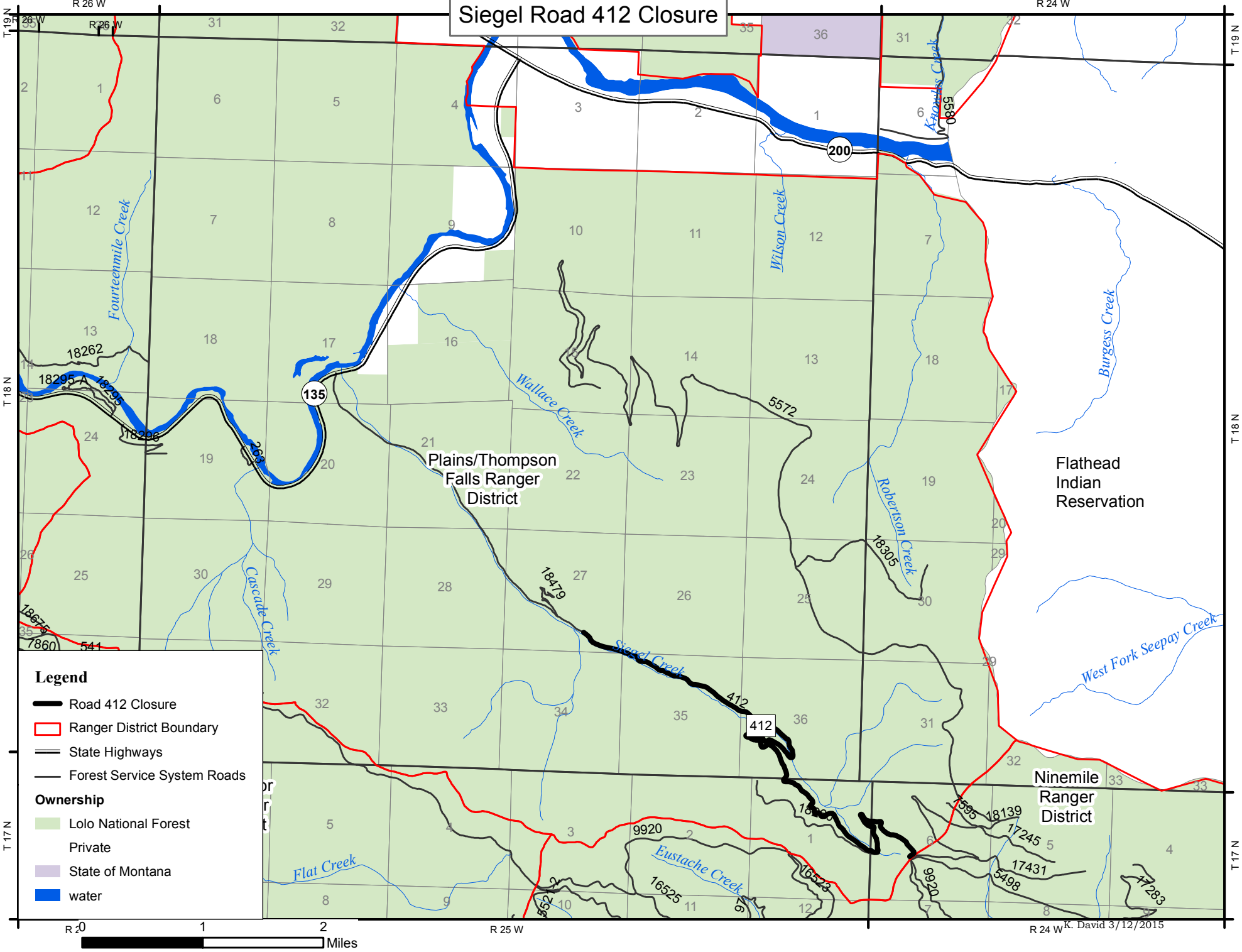Siegel Road 412 Closure