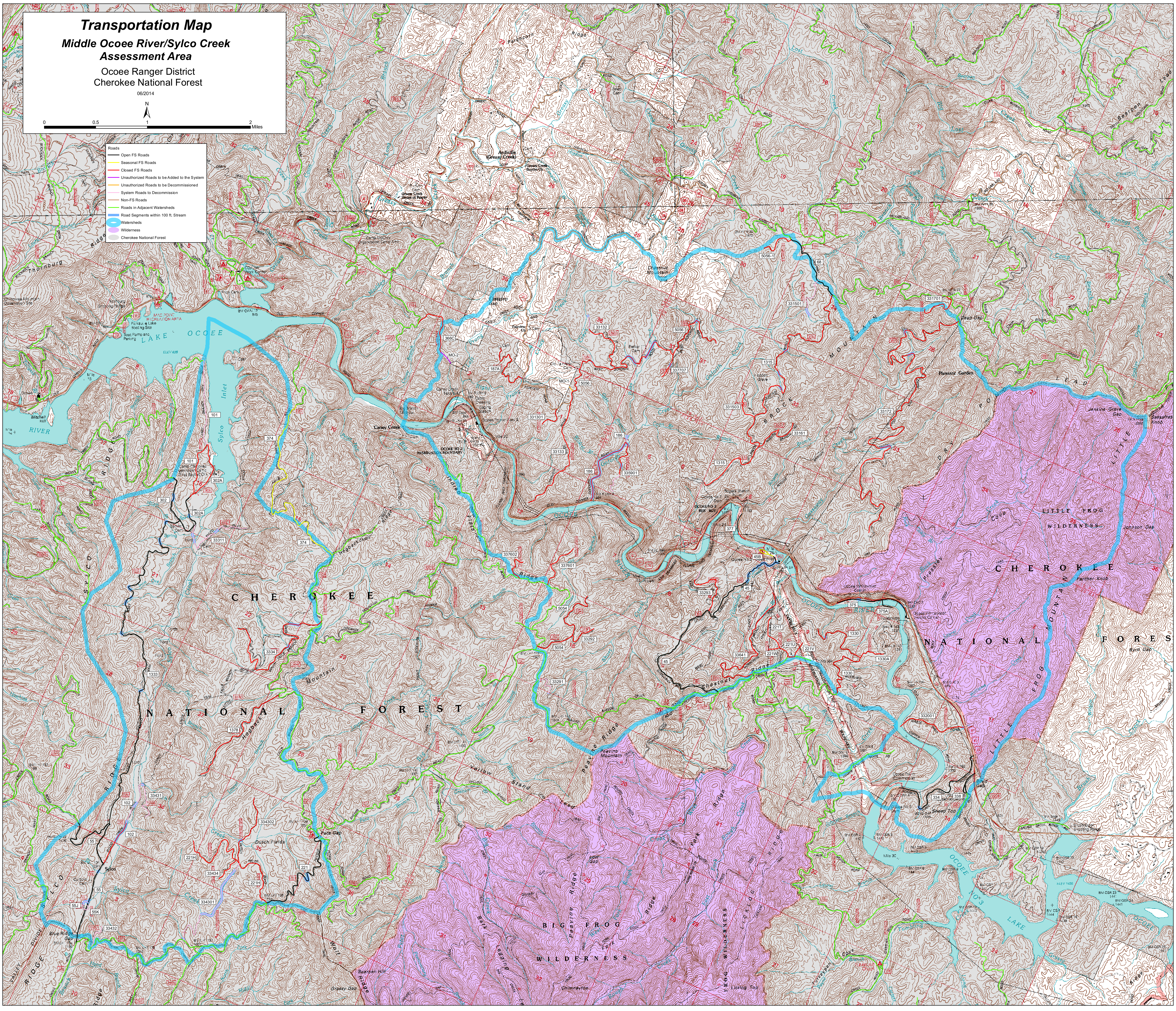
Transportation Map
Middle Ocoee River/Sylco Creek
Assessment Area
Ocoee Ranger District
Cherokee National Forest
06/2014
N
0
0.5
1
2
Miles
Roads
Open FS Roads
Seasonal FS Roads
Closed FS Roads
Unauthorized Roads to be Added to the System
Unauthorized Roads to be Decommissioned
System Roads to Decommission
Non-FS Roads
Roads in Adjacent Watersheds
Road Segments within 100 ft. Stream
Watersheds
Wilderness
Cherokee National Forest
LAKE OCOEE
RIVER
Sylco Inlet
Mitchell Hill
Parksville Lake Boating Site
Boat Ramp and Parking
MAC POINT RECREATION AREA
Thornburg Shooting Range
Chilhowee Mountain Observation Site
Camp McCrey Organization Camp
Archville (Greasy Creek)
Greasy Creek Baptist Ch.
Greasy Creek House of Prayer
Parkcorn Ridge
Chestnut Mountain
Eastside Gap
Fairview Ch.
Caney Creek
OCOEE NO 2 RESERVATION BOUNDARY
Parker Cem
Pleasant Garden
Deep Gap
Jenkins Grave Gap
Sassafras Knob
Johnson Gap
Panther Knob
Byrd Gap
LITTLE FROG WILDERNESS
CHEROKEE NATIONAL FOREST
Camp Cherokee Organization Camp (First Baptist Ch.)
Beckler Cem
Sylco
Pace Gap
Dutch Fields
Blue Ridge Gap
Bearpen Hill
Grassy Gap
Peavine Mountain
Peavine Ridge
Yellow Stand Lead
BIG FROG WILDERNESS
Chimneytop
Licklog Top
Low Gap
Ocoee Whitewater Center
Ocoee Whitewater Visitors Center
Boyd Gap
Sheep Top
Ocoee No 3 Dam
Mile 30
OCOEE NO 3 LAKE
Brush Creek Shooting Range
ELEV 1435
101
302
302A
374
33311
1333
33431
102
55
55J
55K
33432
1378
3334
334302
221H
33434
334301
221
366C
MO-2
187A
MO-1
5056
33132
337707
331301
33133
186
335901
1315
331503
33161
331501
5056-1
68
331701
33172
337602
337601
5054
33292
33291
377
45B
45
33293
33641
221T
221U
221W
221V
375
375A
1330
1330A
332001
334
338