# Helena and Lewis & Clark National Forests Assessment
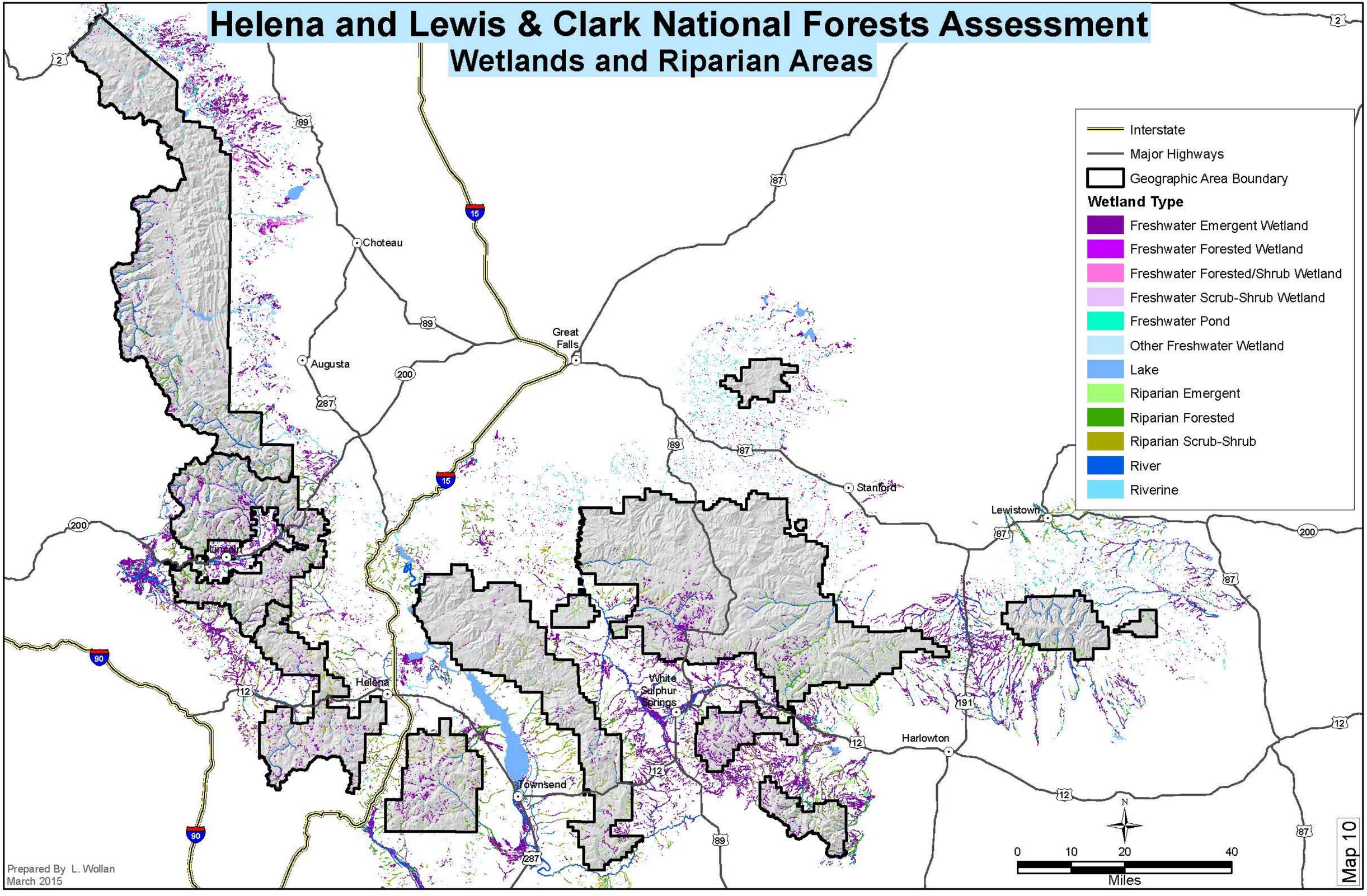
## Wetlands and Riparian Areas