Helena and Lewis & Clark National Forests Assessment

Existing Scenic Integrity

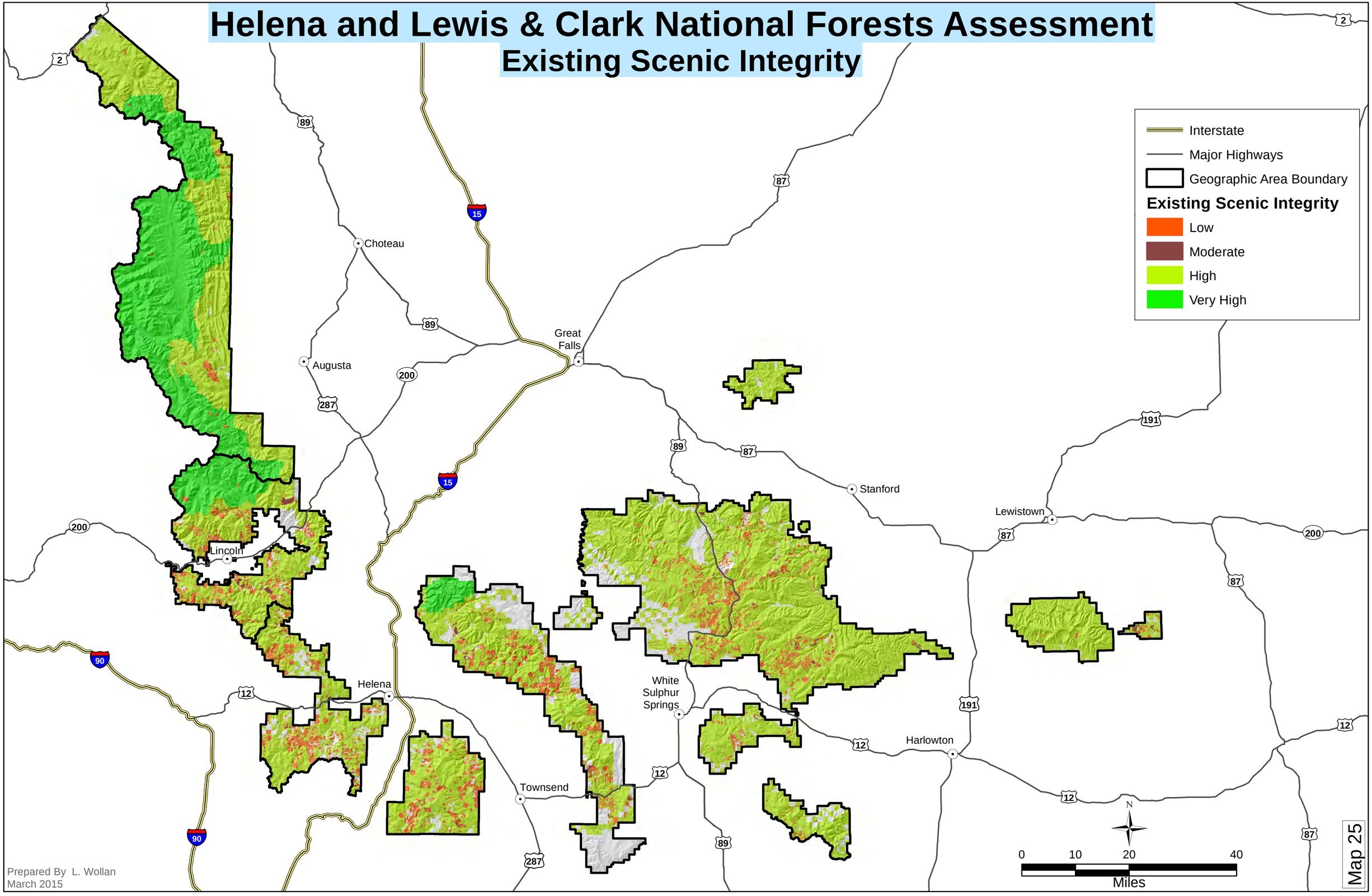

Prepared By L. Wollan
March 2015