Helena and Lewis & Clark National Forests Assessment

Recreation Sites

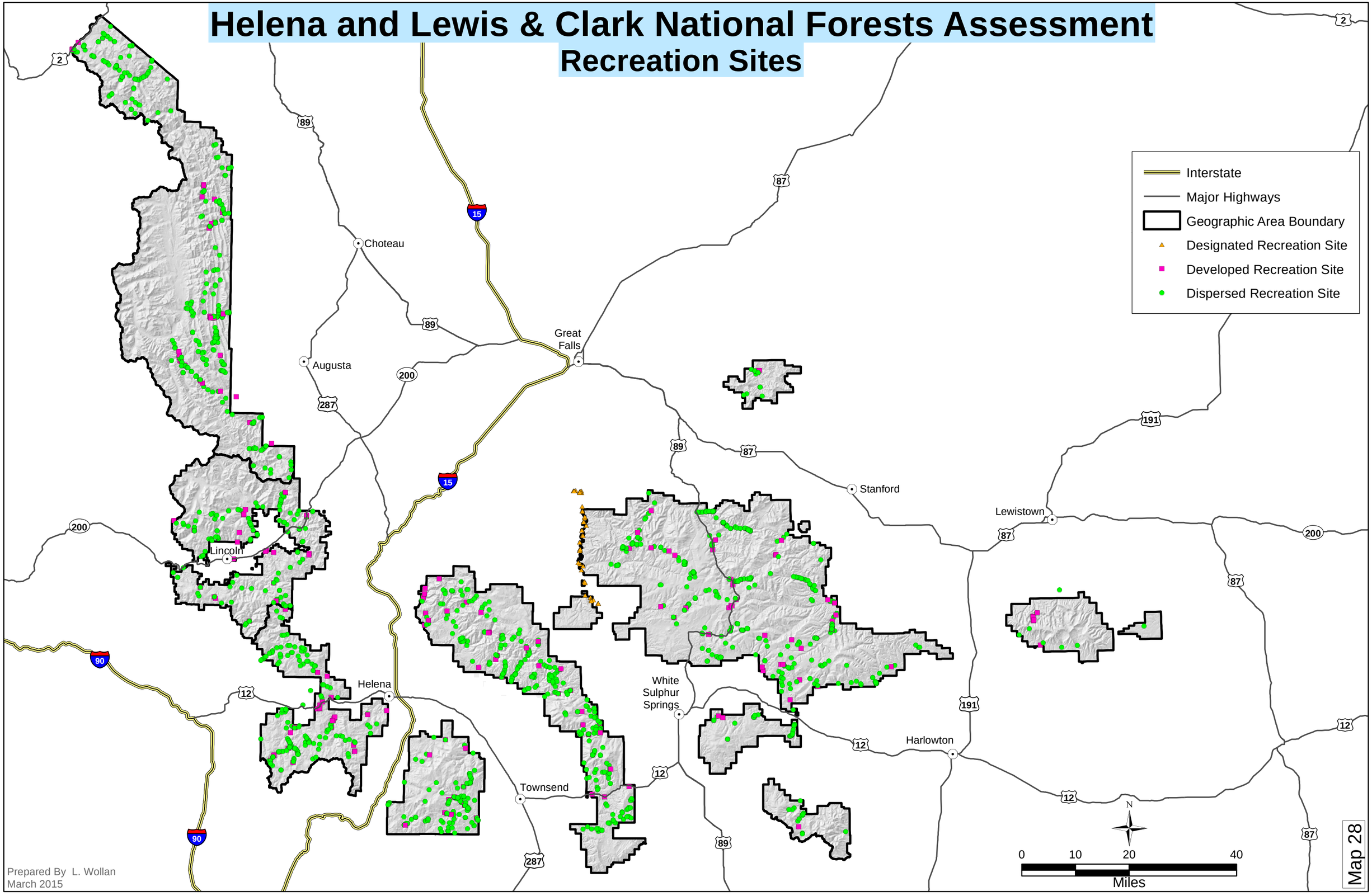

Prepared By L. Wollan
March 2015