Helena and Lewis & Clark National Forests Assessment
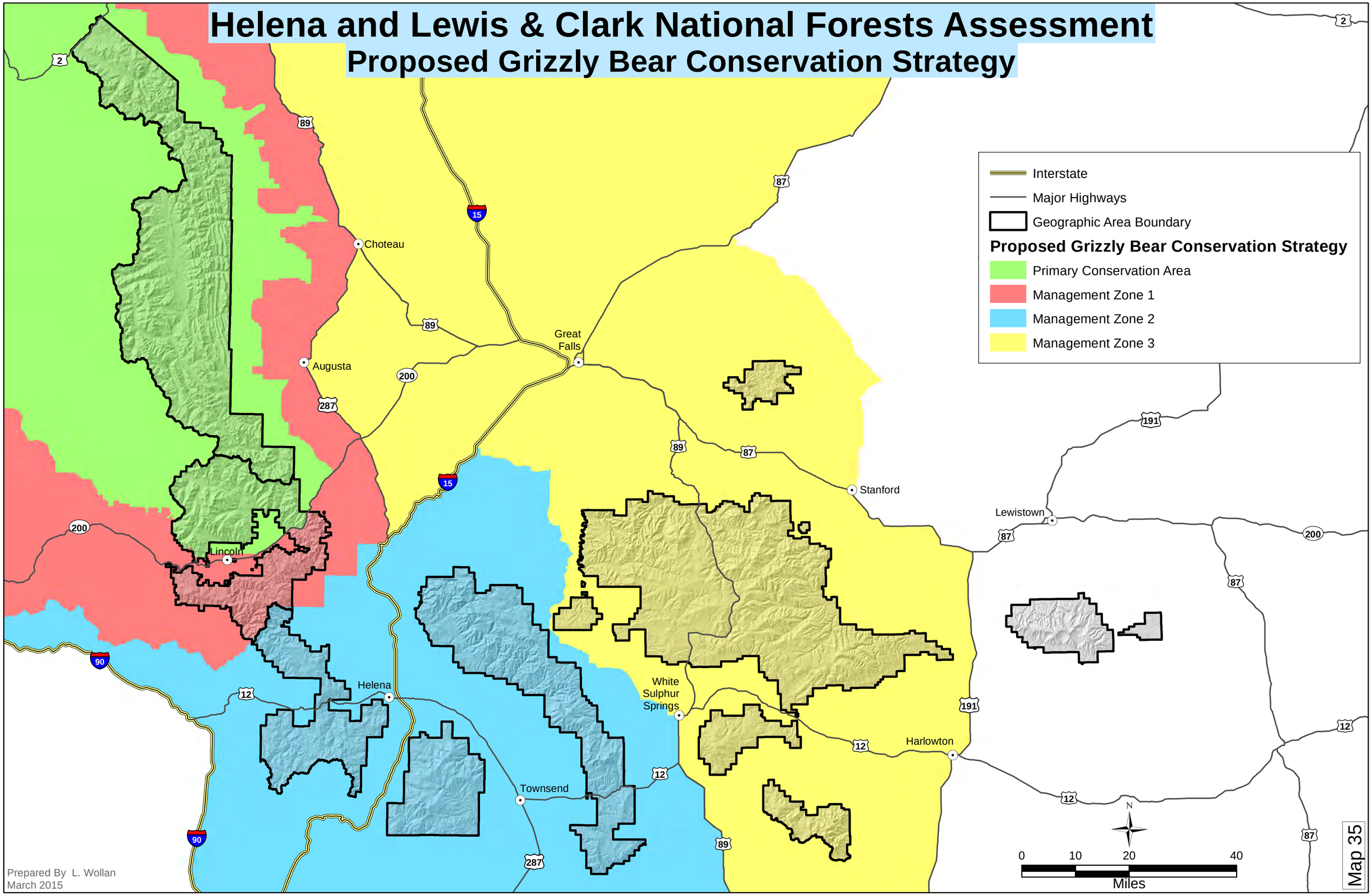
Proposed Grizzly Bear Conservation Strategy