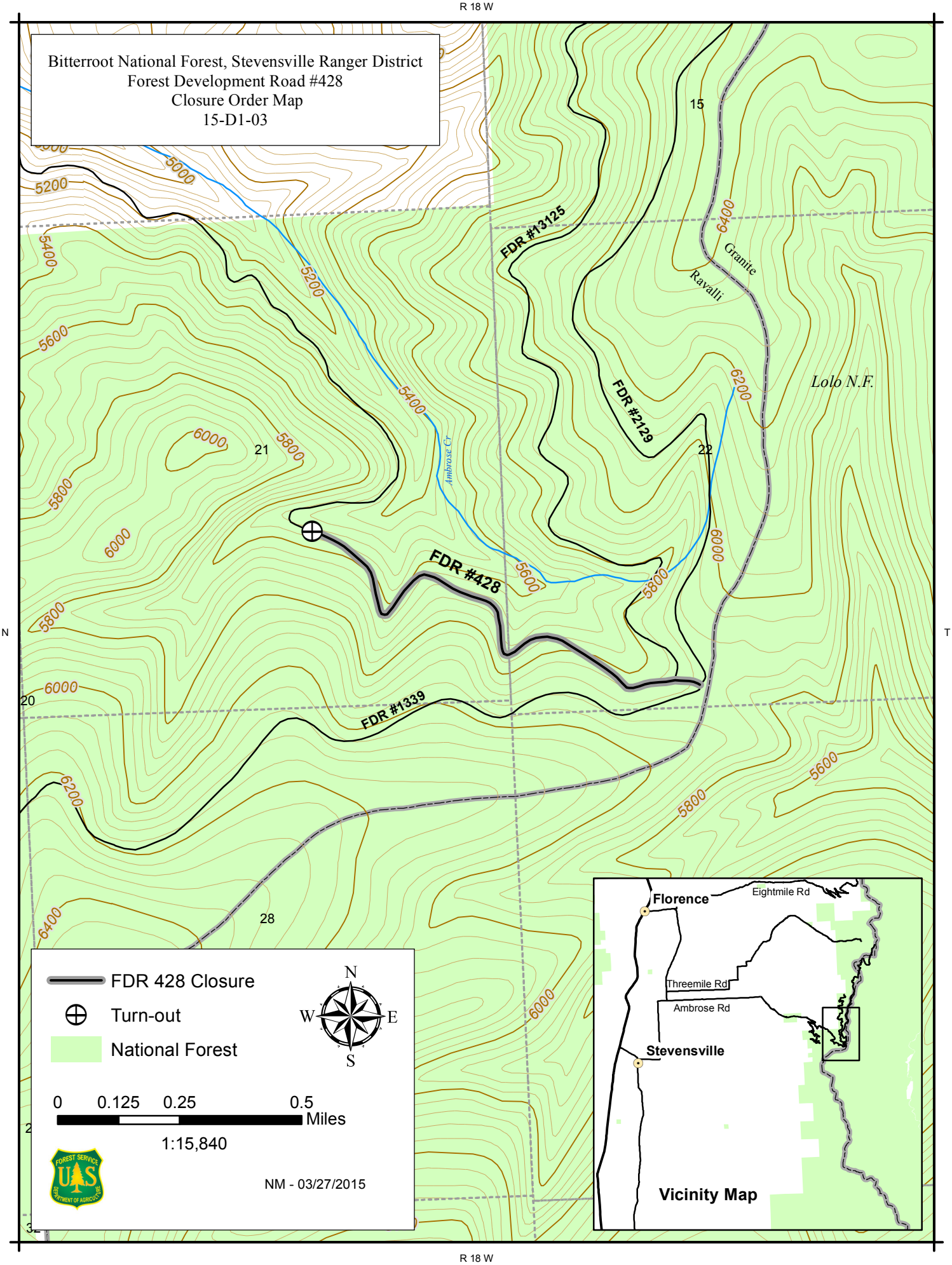Bitterroot National Forest, Stevensville Ranger District
Forest Development Road #428
Closure Order Map
15-D1-03