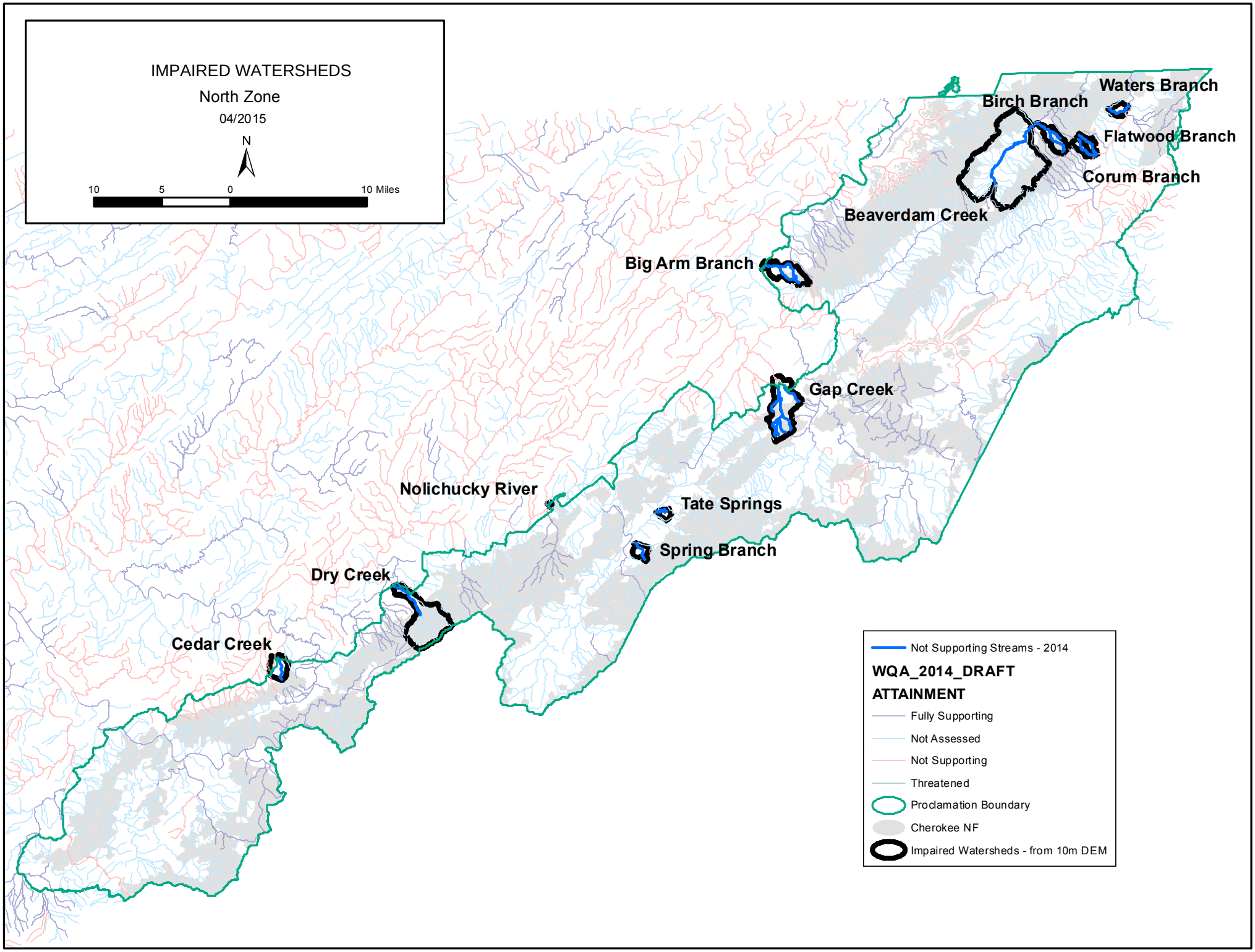
IMPAIRED WATERSHEDS
North Zone
04/2015
N
10
5
0
10 Miles
Waters Branch
Birch Branch
Flatwood Branch
Corum Branch
Beaverdam Creek
Big Arm Branch
Gap Creek
Nolichucky River
Tate Springs
Spring Branch
Dry Creek
Cedar Creek
Not Supporting Streams - 2014
WQA_2014_DRAFT
ATTAINMENT
Fully Supporting
Not Assessed
Not Supporting
Threatened
Proclamation Boundary
Cherokee NF
Impaired Watersheds - from 10m DEM