

UNITED STATES DEPARTMENT OF AGRICULTURE
FOREST SERVICE
8230 FEDERAL BUILDING, 125 SOUTH STATE STREET
SALT LAKE CITY, UTAH 84138

WHITE PINE AREA FIREARMS AND BICYCLE RESTRICTIONS
SPECIAL ORDER OF FOREST SUPERVISOR
WASATCH-CACHE NATIONAL FOREST
LOGAN RANGER DISTRICT

To protect the safety and health of Forest Users, and to protect delicate nature trails from excessive erosion and visitor conflict, this order is established.

Pursuant to 36 CFR 261.50 (a) and (b), the following acts are prohibited on the areas and trails described below and as shown on the map. All lands affected are located on the Logan Ranger District, Wasatch-Cache National Forest. This order is in effect until further notice.

1. Using a bicycle or motorized vehicle on the Crimson, Limber Pine, Riverside, or Tony Grove Nature Trails. (36 CFR 261.55 (b)).
2. Using a motorized vehicle on the Jardine Trail. (36 CFR 261.55 (b)).
3. Discharging any type of firearm, air rifle, gas gun or any other implement capable of causing damage or injury to any person or property in or within 150 yards of the White Pine Lake. (36 CFR 261.58 (m)).

Pursuant to 36 CFR 261.50 (e), the following acts, or persons, are exempt from this order:

1. Persons with a permit or contract authorizing the otherwise prohibited act.
2. Authorized Federal, state, or local officers, or members of an organized rescue or firefighting force in the performance of official duty, when authorized by the District Ranger.

Area Described: SEE ATTACHED MAPS.

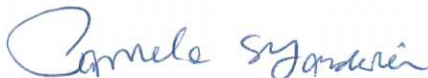

DEPUTY FOREST SUPERVISOR
Wasatch-Cache National Forest

October 8, 1997

DATE

Violation of this prohibition is punishable by fine of not more than \$5,000 or imprisonment of not more than 6 months or both (16 USC 551; 18 USC 3571(b)(6)).

This order supersedes any previous orders/notices for the above described areas, and same said violation(s).

Order Number 04 19 33
Region Forest Numeric Sequence

CRIMSON TRAIL
ORDER # 04 19 33

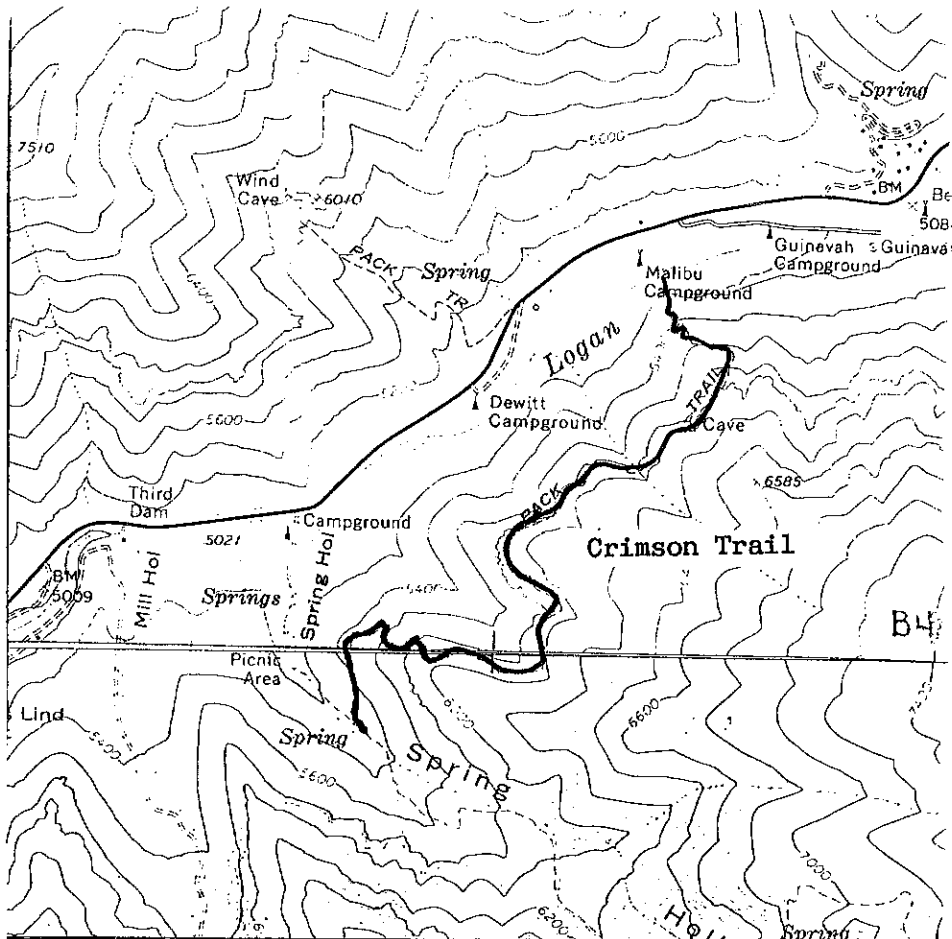

$\times 81,43$



THIS MAN COMPLIES WITH THE

WHITE PINE AREA FIREARMS AND BICYCLE
ORDER # 104-19-33

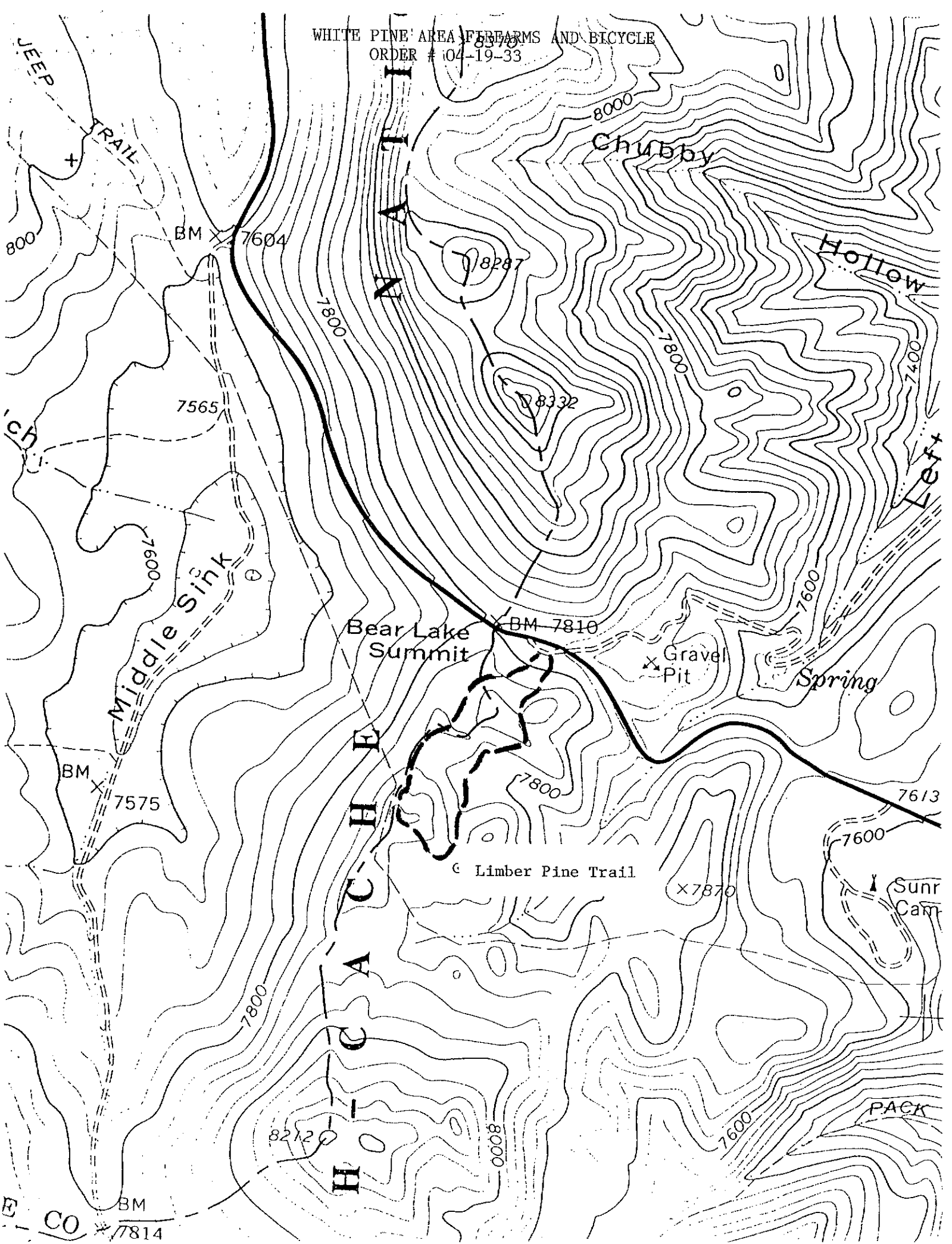

WHITE PINE AREA FIREARMS AND BICYCLE
ORDER # 04-19-33

O R E S T

Mount Gog

White Pine Lake

White Pine River

White Pine Lake Area Covered By Special Order

Mount Magog

White Pine Creek

White Pine Jeep

White Pine Peak

White Pine Lake Area Covered By Special Order

White Pine Lake Area Covered
By Special Order

Mount
Magog