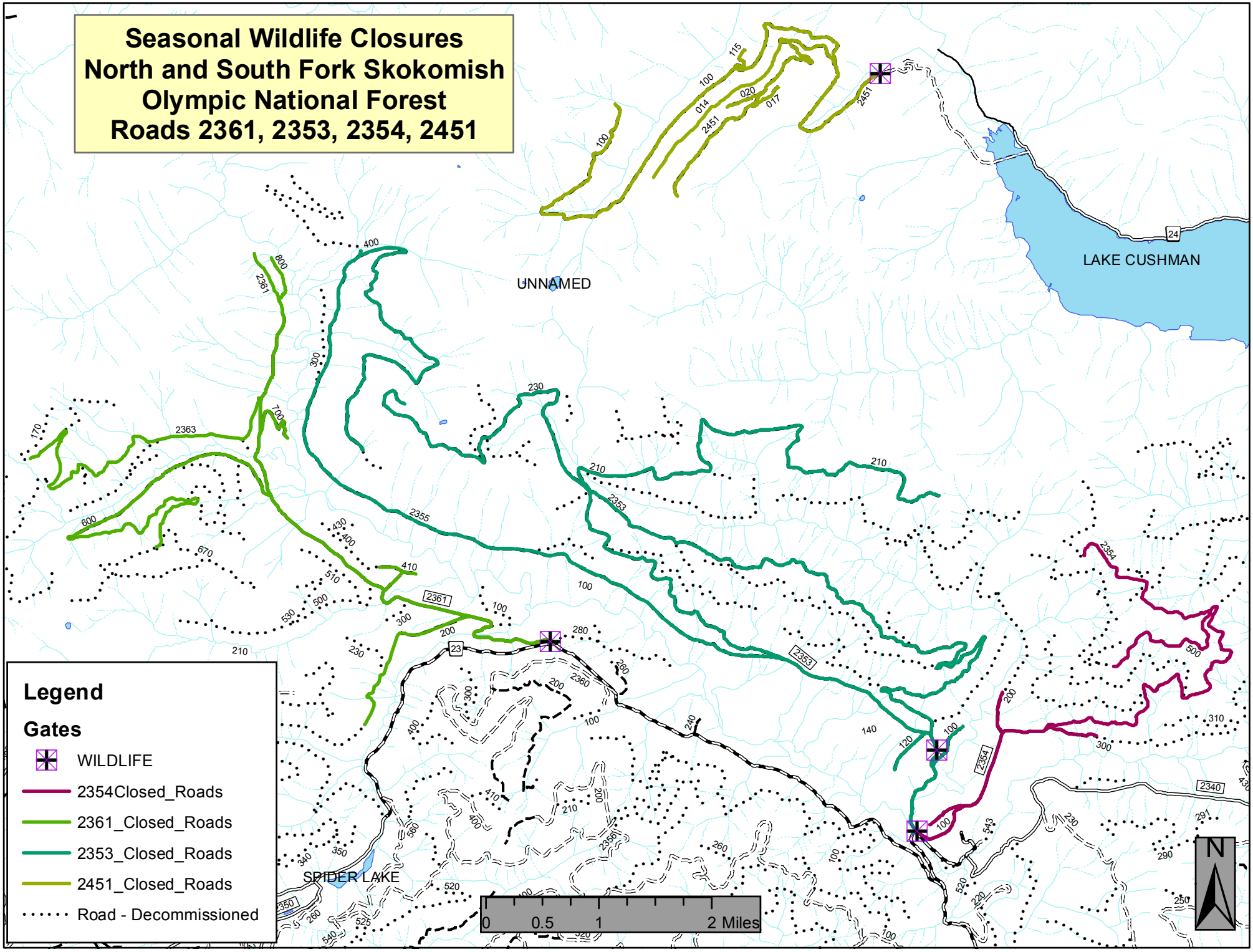Seasonal Wildlife Closures
North and South Fork Skokomish
Olympic National Forest
Roads 2361, 2353, 2354, 2451