Motor Vehicle Use Map
Chugach National Forest
Map #2

ALASKA

Forest Service

United States Department of Agriculture

America's Great

PURPOSE AND CONTENTS OF THIS MAP

The designations shown on this motor vehicle use map are effective as of the date on the front cover and will remain in effect until superseded by the next year's motor vehicle use map. It is the responsibility of the user to acquire the current MVUM.This map shows the National Forest System roads, National Forest System trails, and the areas on National Forest System lands in the CHUGACH NATIONAL FOREST that are designated for motor vehicle use pursuant to 36 Code of Federal Regulations (CFR) 212.51. This map also contains a list of those designated roads, trails, and areas; the types of vehicles that are allowed on each route and in each area; and any seasonal restrictions that apply on those routes and in those areas.

Designation of a road, trail, or area for motor vehicle use by a particular class of vehicle under 36 CFR 212.51 should not be interpreted as encouraging or inviting use or implying that the road, trail or area is passable, actively maintained, or safe for travel. Motor vehicle designations include parking along designated routes and at facilities associated with designated routes when it is safe to do so and when not causing damage to National Forest System resources. Seasonal weather conditions and natural events may render designated routes and trails impassable for extended periods. Designated areas may contain dangerous or impassable terrain. Many designated roads and trails may be passable only by high-clearance vehicles or four-wheel-drive vehicles. Maintenance of designated roads and trails will depend on available resources, and many may receive little maintenance.

This motor vehicle use map identifies those roads, trails, and areas designated for the motor vehicle use under 36 CFR 212.51 for the purpose of enforcing the prohibition at 36 CFR 261.13. This is a limited purpose. The other public roads are shown for information and navigation purposes only and are not subject to designation under the Forest Service travel management regulation.

These designations apply only to National Forest System roads, National Forest System trails, and areas on National Forest System lands.

Legend

- Roads Open to Highway Legal Vehicles
- Trails Open to Vehicles 50" or Less in Width
- Seasonal Designation (See Table)
- Highways, US, State
- Other Public Roads
- Areas Open to Cross-Country Travel
- Forest or Unit Boundary
- National Forest System Lands
- Non-National Forest System Lands within the National Forest
- Lakes and Salt Water

0 0.3 0.6 1.2 1.8 2.4 Miles

N

VICINITY MAP

PROHIBITIONS

It is prohibited to possess or operate a motor vehicle on National Forest System lands on the CHUGACH NATIONAL FOREST other than in accordance with these designations (CFR 261.13)

Violators of 36 CFR 261.13 are subject to a fine of up to $5,000, imprisonment for up to 6 months, or both (18 U.S.C. 3571(e)).This prohibition applies regardless of the presence or absence of signs.

This map does not display nonmotorized uses, over-snow uses, or other facilities and attractions on the CHUGACH NATIONAL FOREST. Obtain forest visitor information from the local national forest office.

Designated roads, trails and areas may also be subject to temporary, emergency closures. As a visitor, you must comply with signs notifying you of such restrictions. A national forest may issue an order to close a road, trail or area on a temporary basis to protect the life, health, or safety of forest visitors or the natural or cultural resources in these areas. Such a temporary and/or emergency closures are consistent with the Travel Management Rule (36 CFR 212.52 (b), 36 CFR 261 subpart B).

The designation "road or trail open to all motor vehicles" does not supersede State traffic law.

EXPLANATION OF LEGEND ITEMS

Roads Open to Highway Legal Vehicles Only:

These roads are open only to motor vehicles licensed under State law for general operation on all public roads within the

Trails Open to Vehicles 50 inches or Less in Width:

Trails open only to motor vehicles less than 50 inches in width at the widest point on the vehicle.

Seasonal Designation:

This symbol, used in conjunction with one of the other road or trail symbols, indicates that the road or trail is open only during certain portions of the year. Refer to Seasonal and Special Designation Table for further instructions.

Other Public Roads and Trails:

Highways, U.S., State
Other Public Roads

These symbols are used to show routes the Forest Service does not have jurisdiction over and has not designated for motorized use. These symbols are part of the reference layers showing connections to towns and cities outside the forest boundary.

Areas Open to Cross Country Travel:

These are areas on National Forest System land that allow cross-country travel by motorized vehicles. Specific vehicle classes and seasonal designations may be indicated in the Seasonal and Special Designation Table.

INFORMATION SOURCES

Emergency Services - 911
Coast Guard - 1+800+478-5555 or *CG
Anchorage Police Department - (907) 786-8500
Alaska State Troopers Soldotna - (907) 262-4453
Cordova Police Department - (907) 424-6100

Chugach National Forest
161 East 1st Avenue, Door 8
Anchorage, AK 99501
(907) 743-9500
http://www.fs.fed.us/r10/chugach/

Cordova Ranger District
P.O. Box 280
Cordova, AK 99574-0280
(907) 424-7661

Glacier Ranger District
P.O. Box 129
Girdwood, AK 99587-0129
(907) 783-3242

Seward Ranger District
P.O. Box 390
Seward, AK 99664-0390
(907) 224-3374

To report an OHV Violation - (907) 262-4453 or (907) 424-6100

Alaska Wildlife Troopers - (907) 269-5954
Alaska State Troopers - (907) 269-5511

OPERATOR RESPONSIBILITIES

Operating a motor vehicle on National Forest System roads, National Forest System trails, and in areas on National Forest System lands carries a greater responsibility than operating that vehicle in a city or other developed setting. Not only must you know and follow all applicable traffic laws, you need to show concern for the environment as well as other forest users. The misuse of motor vehicles can lead to the temporary or permanent closure of any designated road, trail, or area. As a motor vehicle operator, you are also subject to State traffic law, including State requirements for licensing, registration, and operation of the vehicle in question.

Motor vehicle use, especially off-highway vehicle use, involves inherent risks that may cause property damage, serious injury, and possibly death to participants. Drive cautiously and anticipate rough surfaces and features, such as snow, mud, vegetation, and water crossings common to remote driving conditions. By your participation, you voluntarily assume full responsibility for these damages, risks, and dangers. Take care at all times to protect yourself and those under your responsibility.

Much of the CHUGACH NATIONAL FOREST is remote. Medical assistance may not be readily available. Cellular telephones do not work in many areas of the CHUGACH NATIONAL FOREST.Take adequate food, water, first-aid supplies, and other equipment appropriate for the conditions and expected weather.

ALWAYS REMEMBER TO RESPECT PRIVATE LAND! PROTECT YOUR PRIVILEGE: STAY ON DESIGNATED ROADS AND TRAILS AND IN DESIGNATED AREAS.

Read and understand this map in its entirety. If you have questions, please contact the CHUGACH NATIONAL FOREST for clarification.

As a motor vehicle operator on a National Forest System road, trail, or area you must comply with this map, as well as all Federal, State, and local laws and regulations. Compliance with these rules is your responsibility.

The U.S. Department of Agriculture (USDA) prohibits discrimination in all its programs and activities on the basis of race, color, national origin, age, disability, and where applicable, sex, marital status, familial status, parental status, religion, sexual orientation, genetic information, political beliefs, reprisal, or because all or part of an individual's income is derived from any public assistance program. (Not all prohibited bases apply to all programs.) Persons with disabilities who require alternative means for communication of program information (Braille, large print, audiotape, etc.) should contact USDA's TARGET Center at (202) 720-2600 (voice and TDD). To file a compliant of discrimination, write to USDA, Director, Office of Civil Rights, 1400 Independence Avenue, S.W., Washington, D.C. 20250-9410, or call (800) 795-3272 (voice) or (202) 720-6382 (TDD). USDA is an equal opportunity provider and employer.

FOREST SERVICE U.S. DEPARTMENT OF AGRICULTURE

tread lightly! LEAVING A GOOD IMPRESSION

Travel and recreate with minimum impact.

Respect the environment and the rights of others.

Educate yourself plan and prepare before you go.

Allow for future use of the outdoors by leaving it better than you found it.

Discover the rewards of responsible recreation.

For more information on Tread Lightly!, go to www.treadlightly.org or call 1-800-966-9900.

Index of Motor Vehicle Use Maps

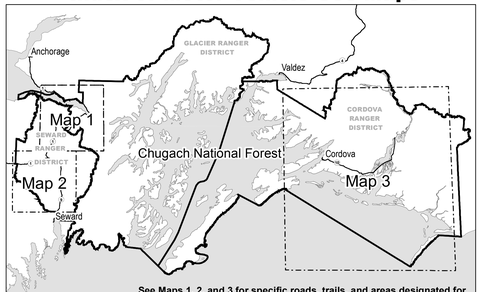

See Maps 1, 2, and 3 for specific roads, trails, and areas designated for motor vehicle use. Motor vehicle use is prohibited in all other areas.

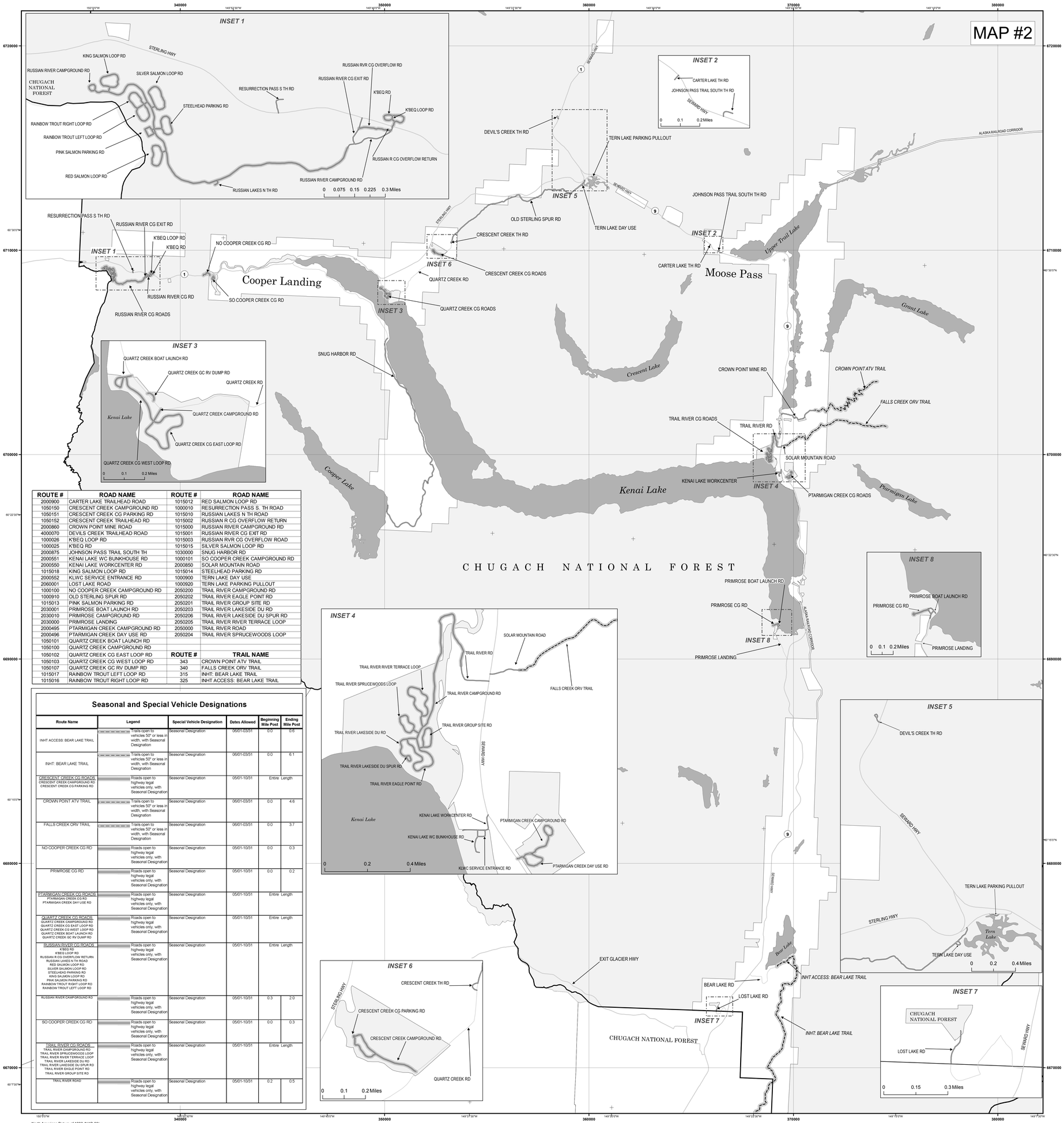

ROUTE #	ROAD NAME	ROUTE #	ROAD NAME
2000900	CARTER LAKE TRAILHEAD ROAD	1015012	RED SALMON LOOP RD
1050150	CRESCENT CREEK CAMPGROUND RD	1000010	RESURRECTION PASS S. TH ROAD
1050151	CRESCENT CREEK CG PARKING RD	1015010	RUSSIAN LAKES N TH ROAD
1050152	CRESCENT CREEK TRAILHEAD RD	1015002	RUSSIAN R CG OVERFLOW RETURN
2000860	CROWN POINT MINE ROAD	1015000	RUSSIAN RIVER CAMPGROUND RD
4000070	DEVILS CREEK TRAILHEAD ROAD	1015001	RUSSIAN RIVER CG EXIT RD
1000026	K'BEQ LOOP RD	1015003	RUSSIAN RIVR CG OVERFLOW ROAD
1000025	K'BEQ RD	1015015	SILVER SALMON LOOP RD
2000875	JOHNSON PASS TRAIL SOUTH TH	1030000	SNUG HARBOR RD
2000551	KENAI LAKE WC BUNKHOUSE RD	1000101	SO COOPER CREEK CAMPGROUND RD
2000550	KENAI LAKE WORKCENTER RD	2000850	SOLAR MOUNTAIN ROAD
1015018	KING SALMON LOOP RD	1015014	STEELHEAD PARKING RD
2000552	KLWC SERVICE ENTRANCE RD	1000900	TERN LAKE DAY USE
2060001	LOST LAKE ROAD	1000920	TERN LAKE PARKING PULLOUT
1000100	NO COOPER CREEK CAMPGROUND RD	2050200	TRAIL RIVER CAMPGROUND RD
1000910	OLD STERLING SPUR RD	2050202	TRAIL RIVER EAGLE POINT RD
1015013	PINK SALMON PARKING RD	2050201	TRAIL RIVER GROUP SITE RD
2030001	PRIMROSE BOAT LAUNCH RD	2050203	TRAIL RIVER LAKESIDE DU RD
2030010	PRIMROSE CAMPGROUND RD	2050206	TRAIL RIVER LAKESIDE DU SPUR RD
2030000	PRIMROSE LANDING	2050205	TRAIL RIVER RIVER TERRACE LOOP
2000495	PTARMIGAN CREEK CAMPGROUND RD	2050000	TRAIL RIVER ROAD
2000496	PTARMIGAN CREEK DAY USE RD	2050204	TRAIL RIVER SPRUCEWOODS LOOP
1050101	QUARTZ CREEK BOAT LAUNCH RD		
1050100	QUARTZ CREEK CAMPGROUND RD		
1050102	QUARTZ CREEK CG EAST LOOP RD	**ROUTE #**	**TRAIL NAME**
1050103	QUARTZ CREEK CG WEST LOOP RD	343	CROWN POINT ATV TRAIL
1050107	QUARTZ CREEK GC RV DUMP RD	340	FALLS CREEK ORV TRAIL
1015017	RAINBOW TROUT LEFT LOOP RD	315	INHT: BEAR LAKE TRAIL
1015016	RAINBOW TROUT RIGHT LOOP RD	325	INHT ACCESS: BEAR LAKE TRAIL

Seasonal and Special Vehicle Designations

Route Name	Legend	Special Vehicle Designation	Dates Allowed	Beginning Mile Post	Ending Mile Post
INHT ACCESS: BEAR LAKE TRAIL	Trails open to vehicles 50" or less in width, with Seasonal Designation	Seasonal Designation	05/01-03/31	0.0	0.6
INHT: BEAR LAKE TRAIL	Trails open to vehicles 50" or less in width, with Seasonal Designation	Seasonal Designation	05/01-03/31	0.0	6.1
CRESCENT CREEK CG ROADS: CRESCENT CREEK CAMPGROUND RD, CRESCENT CREEK CG PARKING RD	Roads open to highway legal vehicles only, with Seasonal Designation	Seasonal Designation	05/01-10/31	Entire Length	
CROWN POINT ATV TRAIL	Trails open to vehicles 50" or less in width, with Seasonal Designation	Seasonal Designation	05/01-03/31	0.0	4.6
FALLS CREEK ORV TRAIL	Trails open to vehicles 50" or less in width, with Seasonal Designation	Seasonal Designation	05/01-03/31	0.0	3.7
NO COOPER CREEK CG RD	Roads open to highway legal vehicles only, with Seasonal Designation	Seasonal Designation	05/01-10/31	0.0	0.3
PRIMROSE CG RD	Roads open to highway legal vehicles only, with Seasonal Designation	Seasonal Designation	05/01-10/31	0.0	0.2
PTARMIGAN CREEK CG ROADS: PTARMIGAN CREEK CG RD, PTARMIGAN CREEK DAY USE RD	Roads open to highway legal vehicles only, with Seasonal Designation	Seasonal Designation	05/01-10/31	Entire Length	
QUARTZ CREEK CG ROADS: QUARTZ CREEK CAMPGROUND RD, QUARTZ CREEK CG EAST LOOP RD, QUARTZ CREEK CG WEST LOOP RD, QUARTZ CREEK BOAT LAUNCH RD, QUARTZ CREEK GC RV DUMP RD	Roads open to highway legal vehicles only, with Seasonal Designation	Seasonal Designation	05/01-10/31	Entire Length	
RUSSIAN RIVER CG ROADS: K'BEQ RD, K'BEQ LOOP RD, RUSSIAN R CG OVERFLOW RETURN, RUSSIAN LAKES N TH ROAD, RED SALMON LOOP RD, SILVER SALMON LOOP RD, STEELHEAD PARKING RD, KING SALMON LOOP RD, PINK SALMON PARKING RD, RAINBOW TROUT RIGHT LOOP RD, RAINBOW TROUT LEFT LOOP RD	Roads open to highway legal vehicles only, with Seasonal Designation	Seasonal Designation	05/01-10/31	Entire Length	
RUSSIAN RIVER CAMPGROUND RD	Roads open to highway legal vehicles only, with Seasonal Designation	Seasonal Designation	05/01-10/31	0.3	2.0
SO COOPER CREEK CG RD	Roads open to highway legal vehicles only, with Seasonal Designation	Seasonal Designation	05/01-10/31	0.0	0.3
TRAIL RIVER CG ROADS: TRAIL RIVER CAMPGROUND RD, TRAIL RIVER SPRUCEWOODS LOOP, TRAIL RIVER RIVER TERRACE LOOP, TRAIL RIVER LAKESIDE DU RD, TRAIL RIVER LAKESIDE DU SPUR RD, TRAIL RIVER EAGLE POINT RD, TRAIL RIVER GROUP SITE RD	Roads open to highway legal vehicles only, with Seasonal Designation	Seasonal Designation	05/01-10/31	Entire Length	
TRAIL RIVER ROAD	Roads open to highway legal vehicles only, with Seasonal Designation	Seasonal Designation	05/01-10/31	0.2	0.5

North American Datum of 1983 (NAD 83)
Universal Transverse Mercator, zone 6

FS-873-1004-MAP2-15