# Grass Valley Stand Exam Contract
# Pine Valley Ranger District
# Dixie National Forest
# Exhibit 4

- Stand Exam Plot Points
- Stand Exam Sites
- Improved Road
- Unimproved Road
- Administrative Road
- Motorized Trail
- Non-Motorized Trail
- Non-Forest Road
- Non-Forest/Private Trails
- Locations
- National Forest
- Private Land Inholding
- Wilderness

N W E S

0 0.25 0.5 Miles
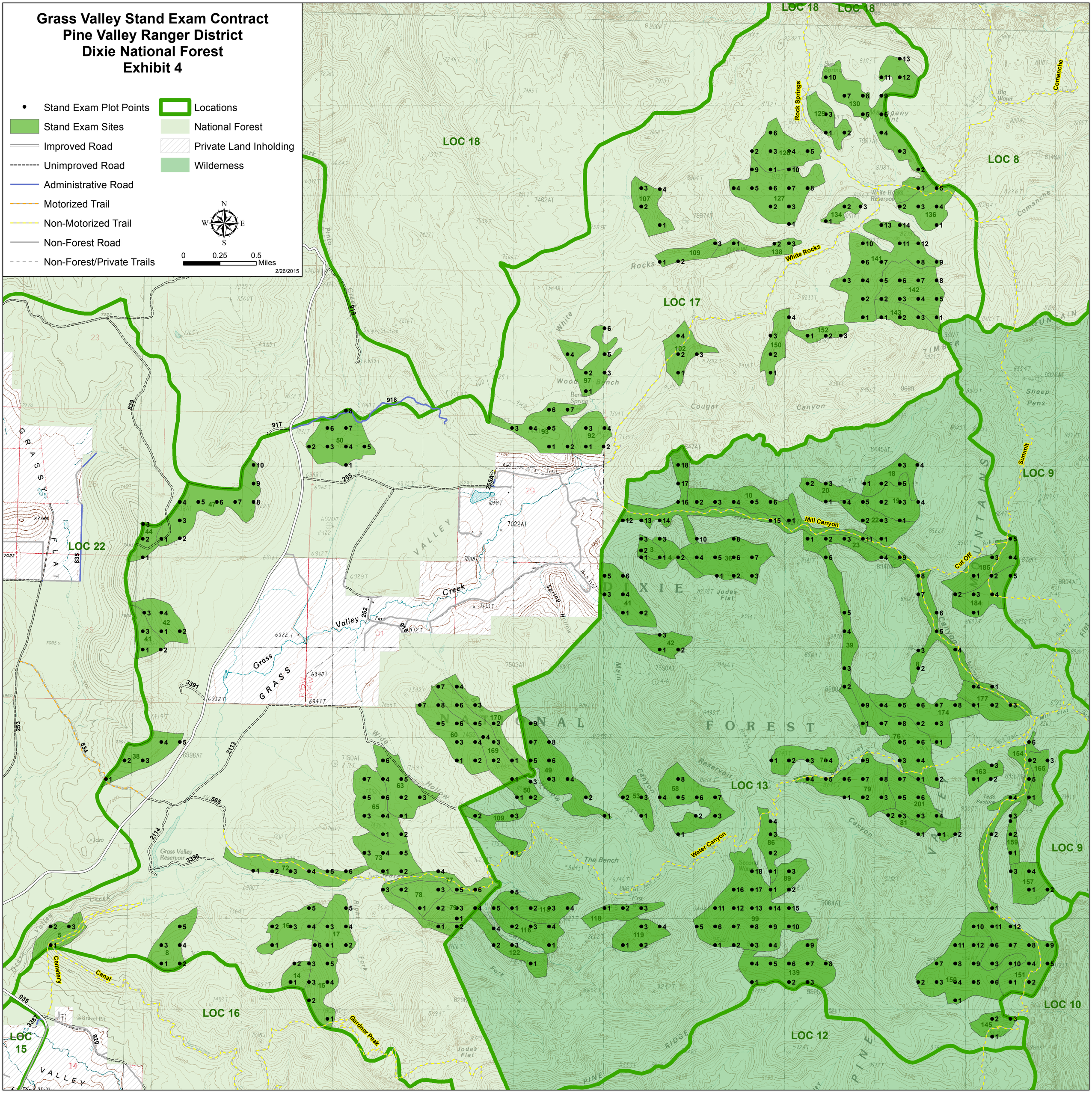
2/26/2015