USDA Forest Service
Arapaho National Forest
Sulphur Ranger District
Grand County, CO

!!CAUTION -- LOGGING ACTIVITY IN STILLWATER PASS AREA -- CAUTION!!

Kauffman Creek Road - NFSR 121.1

NOTE: This map ONLY displays conditions that require additional caution due to logging activities.
This map is frequently changing. The most current information can be found at: http://www.fs.usda.gov/arp
-- Remember, when recreating out in the national forest to watch out for falling trees --

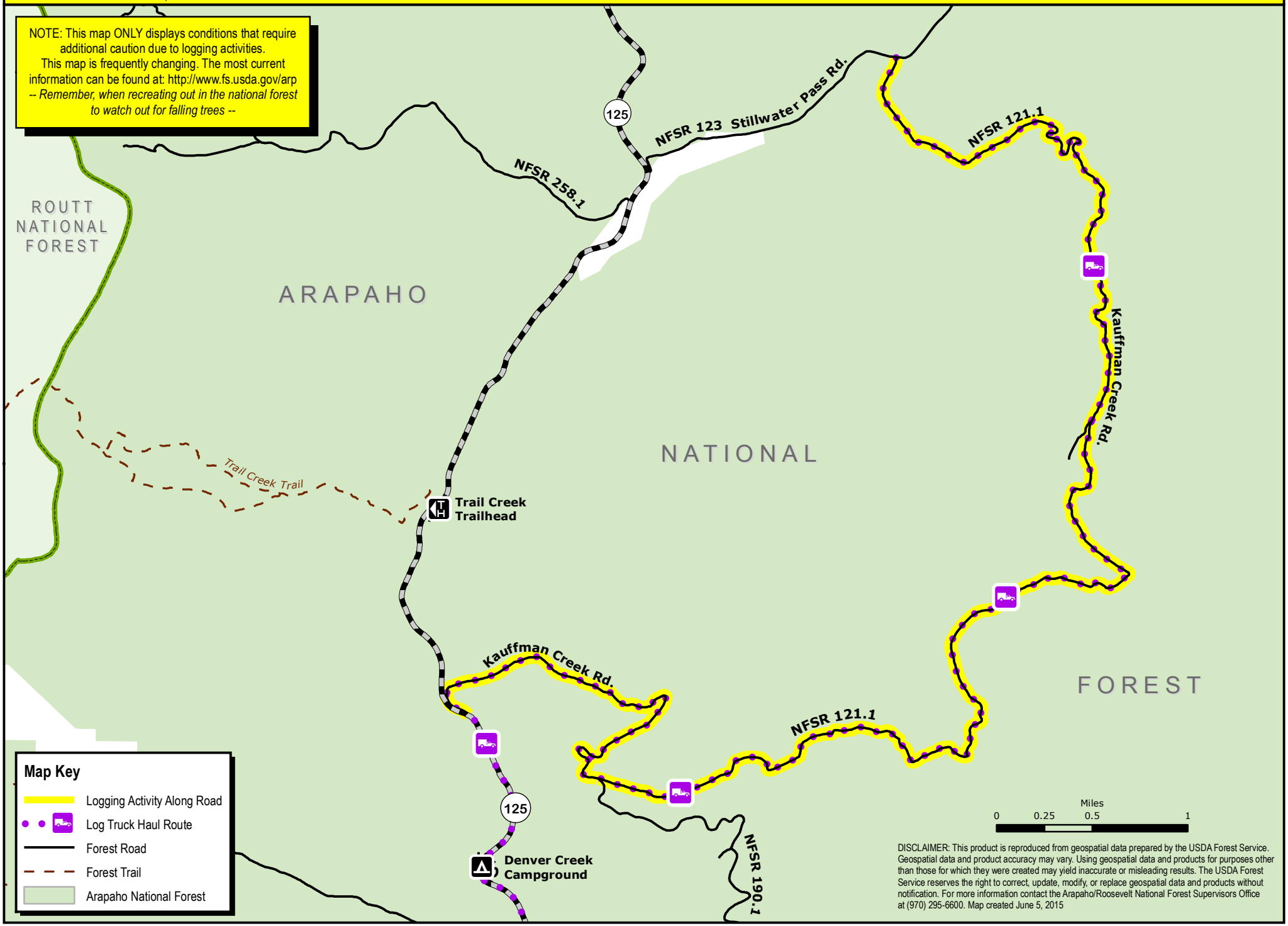

DISCLAIMER: This product is reproduced from geospatial data prepared by the USDA Forest Service. Geospatial data and product accuracy may vary. Using geospatial data and products for purposes other than those for which they were created may yield inaccurate or misleading results. The USDA Forest Service reserves the right to correct, update, modify, or replace geospatial data and products without notification. For more information contact the Arapaho/Roosevelt National Forest Supervisors Office at (970) 295-6600. Map created June 5, 2015