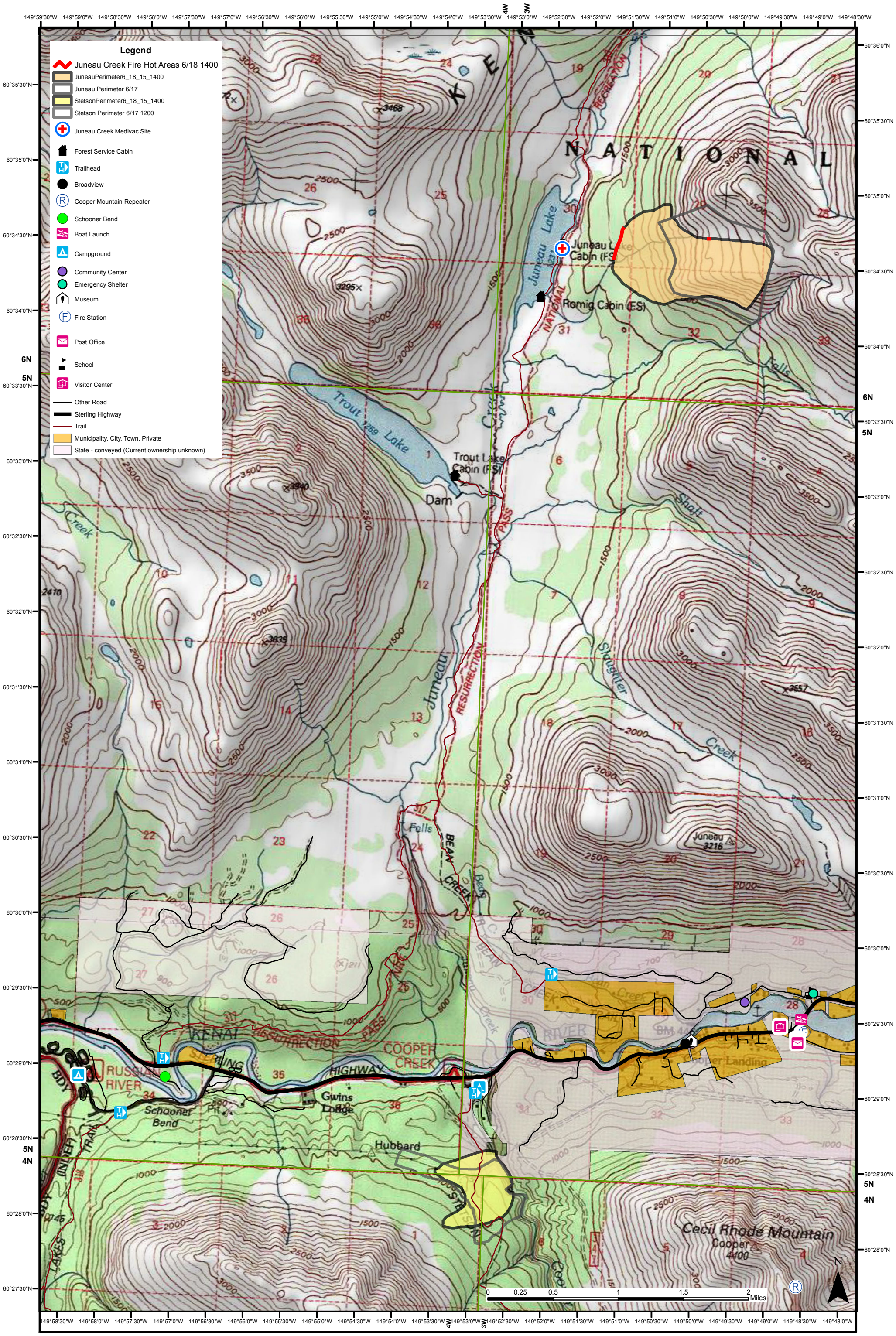Juneau Creek and Stetson Creek Fires 6/19/15 Briefing 0800