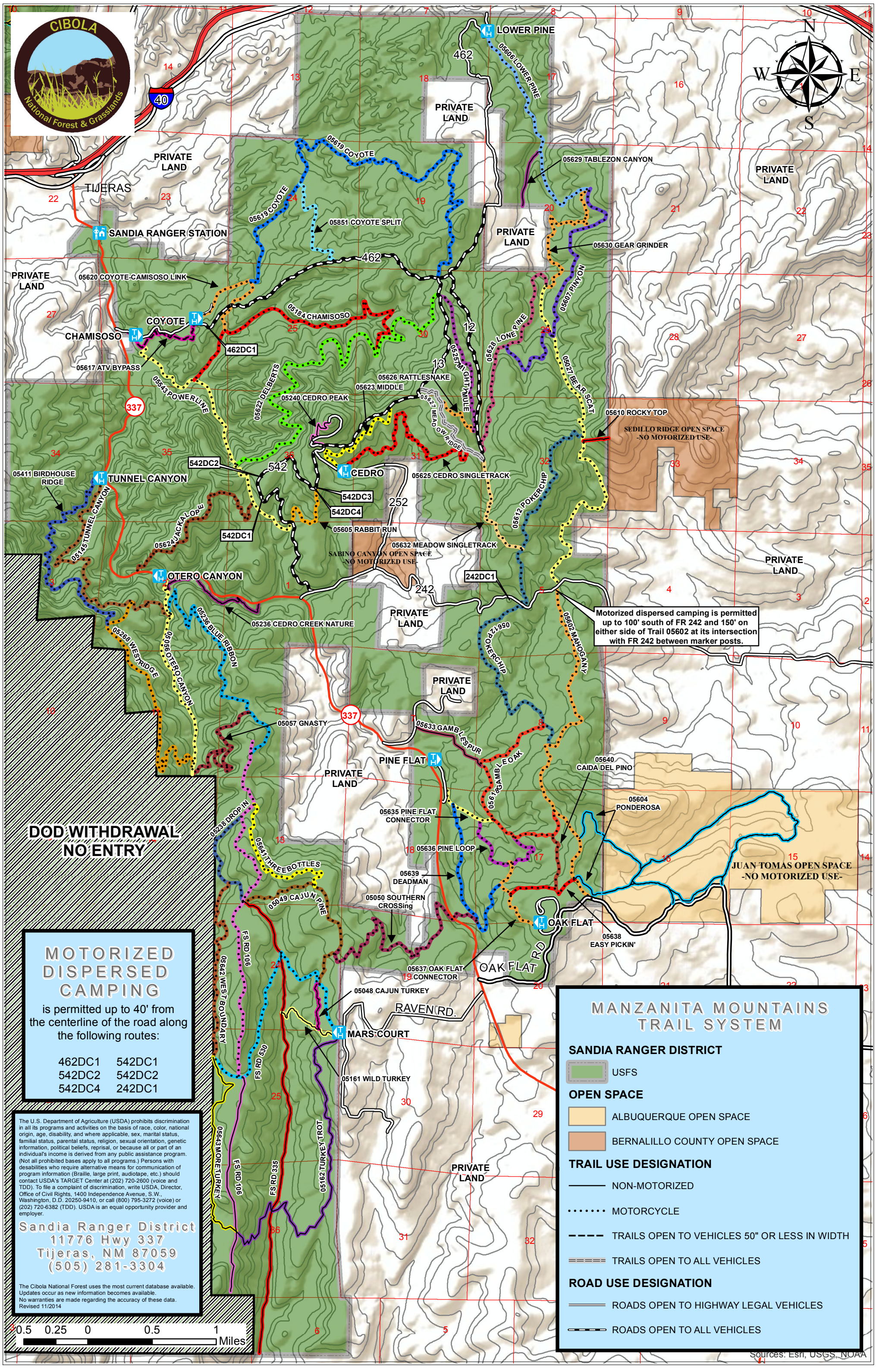
CIBOLA National Forest & Grasslands
N
S
E
W
LOWER PINE
05608 LOWER PINE
462
PRIVATE LAND
05619 COYOTE
05629 TABLEZON CANYON
TIJERAS
SANDIA RANGER STATION
05851 COYOTE SPLIT
05630 GEAR GRINDER
05620 COYOTE-CAMISOSO LINK
05607 PINYON
05184 CHAMISOSO
COYOTE
CHAMISOSO
462DC1
05617 ATV BYPASS
05543 POWERLINE
05622 DELBERTS
05240 CEDRO PEAK
05623 MIDDLE
05626 RATTLESNAKE
05257 MIGHTY MULE
05628 LONE PINE
05627 BEAR SCAT
05627 MEADOW RIDGE
05610 ROCKY TOP
SEDILLO RIDGE OPEN SPACE
-NO MOTORIZED USE-
337
05411 BIRDHOUSE RIDGE
TUNNEL CANYON
542DC2
542
CEDRO
05625 CEDRO SINGLETRACK
542DC3
542DC4
252
05612 POKERCHIP
05605 RABBIT RUN
05632 MEADOW SINGLETRACK
05145 TUNNEL CANYON
05624 JACKALOPE
542DC1
SABINO CANYON OPEN SPACE
-NO MOTORIZED USE-
OTERO CANYON
242DC1
242
05236 CEDRO CREEK NATURE
05236 BLUE RIBBON
05268 WESTRIDGE
05056 OTERO CANYON
Motorized dispersed camping is permitted up to 100' south of FR 242 and 150' on either side of Trail 05602 at its intersection with FR 242 between marker posts.
05602 MAHOGANY
05057 GNASTY
05633 GAMBLESPUR
PINE FLAT
05618 GAMBLE OAK
05640 CAIDA DEL PINO
05604 PONDEROSA
05635 PINE FLAT CONNECTOR
05238 DROP IN
05636 PINE LOOP
05641 THREEBOTTLES
05639 DEADMAN
JUAN TOMAS OPEN SPACE
-NO MOTORIZED USE-
05049 CAJUN PINE
05050 SOUTHERN CROSSing
OAK FLAT
05638 EASY PICKIN'
DOD WITHDRAWAL
NO ENTRY
FS RD 106
05642 WEST BOUNDARY
05637 OAK FLAT CONNECTOR
OAK FLAT RD
05048 CAJUN TURKEY
RAVEN RD.
MARS COURT
FS RD 530
05161 WILD TURKEY
05643 MORE TURKEY
FS RD 335
05162 TURKEY TROT
MOTORIZED DISPERSED CAMPING
is permitted up to 40' from the centerline of the road along the following routes:
462DC1 542DC1
542DC2 542DC2
542DC4 242DC1
The U.S. Department of Agriculture (USDA) prohibits discrimination in all its programs and activities on the basis of race, color, national origin, age, disability, and where applicable, sex, marital status, familial status, parental status, religion, sexual orientation, genetic information, political beliefs, reprisal, or because all or part of an individual's income is derived from any public assistance program. (Not all prohibited bases apply to all programs.) Persons with desabilities who require alternative means for communication of program information (Braille, large print, audiotape, etc.) should contact USDA's TARGET Center at (202) 720-2600 (voice and TDD). To file a complaint of discrimination, write USDA, Director, Office of Civil Rights, 1400 Independence Avenue, S.W., Washington, D.D. 20250-9410, or call (800) 795-3272 (voice) or (202) 720-6382 (TDD). USDA is an equal opportunity provider and employer.
Sandia Ranger District
11776 Hwy 337
Tijeras, NM 87059
(505) 281-3304
The Cibola National Forest uses the most current database available. Updates occur as new information becomes available. No warranties are made regarding the accuracy of these data. Revised 11/2014
0.5 0.25 0 0.5 1 Miles
MANZANITA MOUNTAINS TRAIL SYSTEM
SANDIA RANGER DISTRICT
USFS
OPEN SPACE
ALBUQUERQUE OPEN SPACE
BERNALILLO COUNTY OPEN SPACE
TRAIL USE DESIGNATION
NON-MOTORIZED
MOTORCYCLE
TRAILS OPEN TO VEHICLES 50" OR LESS IN WIDTH
TRAILS OPEN TO ALL VEHICLES
ROAD USE DESIGNATION
ROADS OPEN TO HIGHWAY LEGAL VEHICLES
ROADS OPEN TO ALL VEHICLES
Sources: Esri, USGS, NOAA