Gifford Pinchot National Forest, MSHNVM

Sale Area Map

TWO WAY II BOUGH SALE

Unit Name: Two Way Legal Description: T. 9N R. 6E Section(s): 23,26

Project Acres: 51 Quad: SCBU Elevation: 3700ft Slope: 27%

Remarks:
Boughs may be cut, leaving one third (1/3) of the live foliage on the limb. After cutting the boughs, the remaining branch shall not be less than fourteen inches (14") in length. If Western White Pine, Douglas Fir, Lodgepole Pine, Hemlock or Cedar is selected for bough cutting, the branches must be cut slightly distal to the branch collar. Boughs can be cut from the leave trees in the bottom one-half (1/2) of the tree. No cutting of boughs is allowed on trees less than six (6) feet in height. ***Access is road 2560400.***

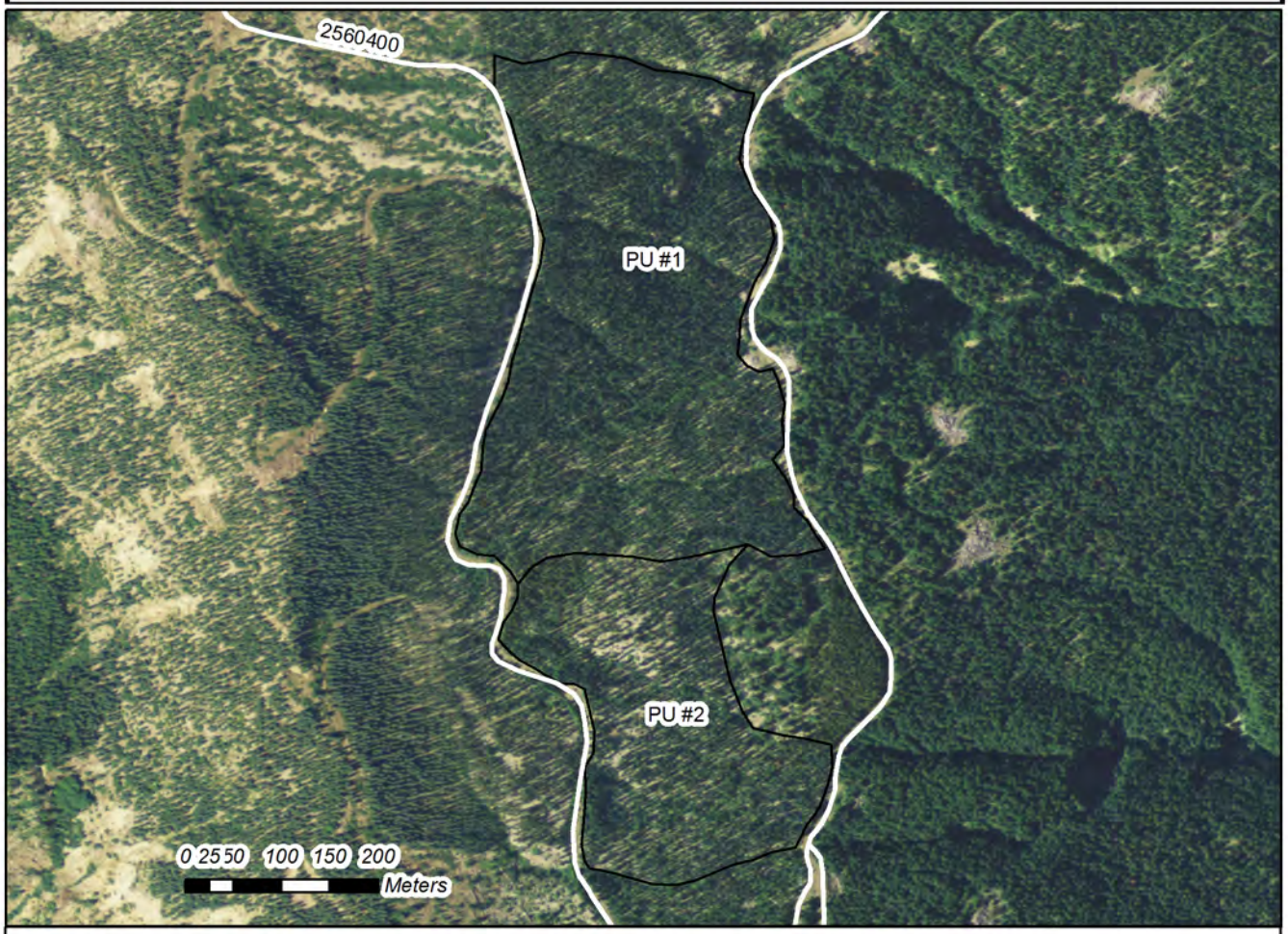

Project Area | Payment Unit Boundary | Riparian Buffer

Driveable Road (2500000) | Closed Road | Stream

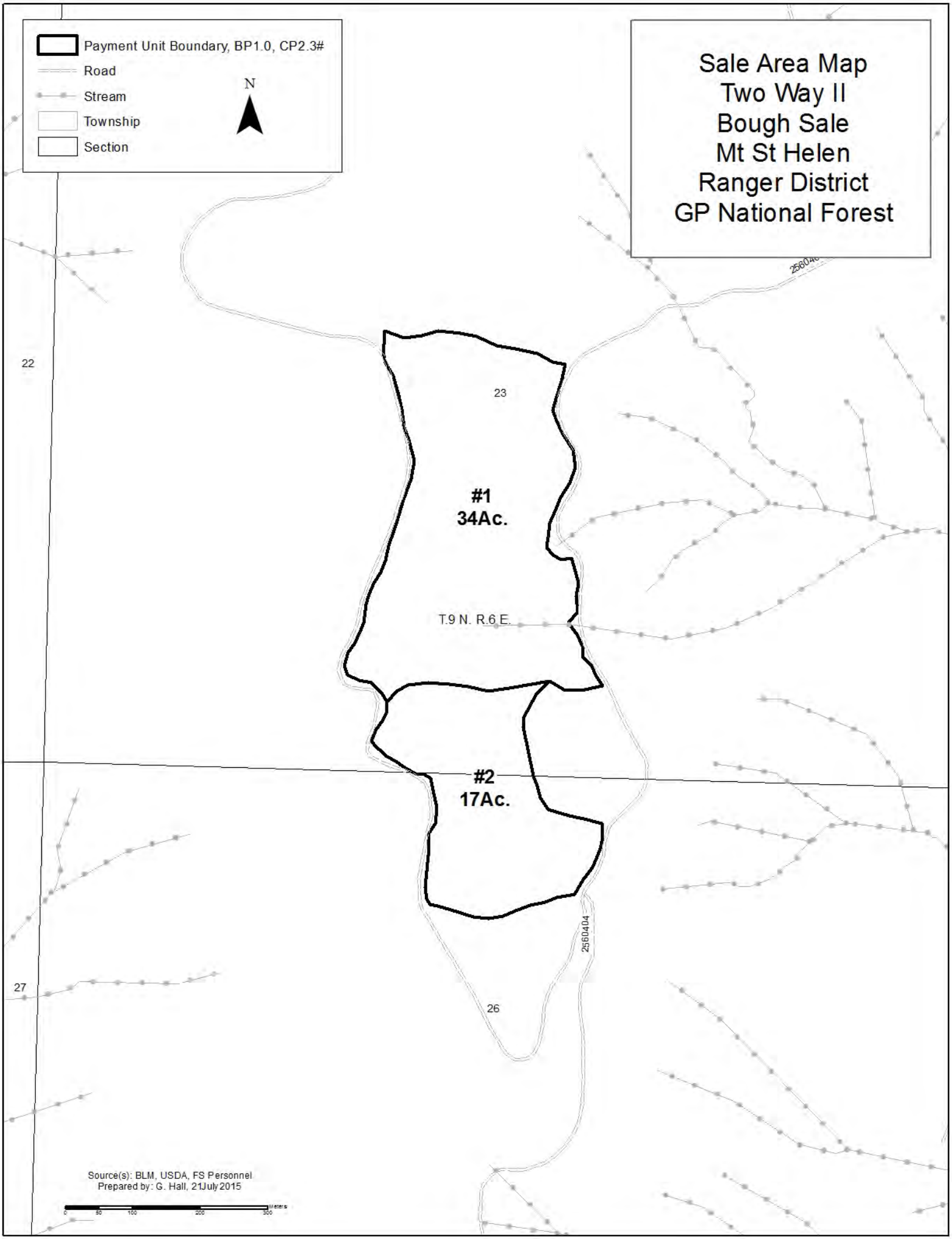
Payment Unit Boundary, BP1.0, CP2.3#
Road
Stream
Township
Section
N
Sale Area Map
Two Way II
Bough Sale
Mt St Helen
Ranger District
GP National Forest
22
23
#1
34Ac.
T.9 N. R.6 E.
#2
17Ac.
2560404
27
26
Source(s): BLM, USDA, FS Personnel
Prepared by: G. Hall, 21July2015
0
50
100
200
300
Meters