Gifford Pinchot National Forest, MSHRD & MSHNVM

N

Sale Area Map

WEST RIDGE III BOUGH SALE

Unit Name: West Ridge Legal Description: T9N R6E Section(s): 22,23,26

Project Acres: 145 Quad: SCBU/SLEA Elevation: 3680' Slope: 35%

Remarks:

Boughs may be cut, leaving one third (1/3) of the live foliage on the limb. After cutting the boughs, the remaining branch shall not be less than fourteen inches (14") in length. If Western White Pine, Douglas Fir, Lodgepole Pine, Hemlock, or Cedar is selected for bough cutting, the branches must be cut slightly distal to the branch collar. Boughs can be cut from the leave trees in the bottom one-half (1/2) of the tree. No cutting of boughs is allowed on trees less than six (6') in height. *Streams or wet areas found by the Contractor shall be immediately buffered twenty five feet (25'). **Sale access is 2560-400 rd.**

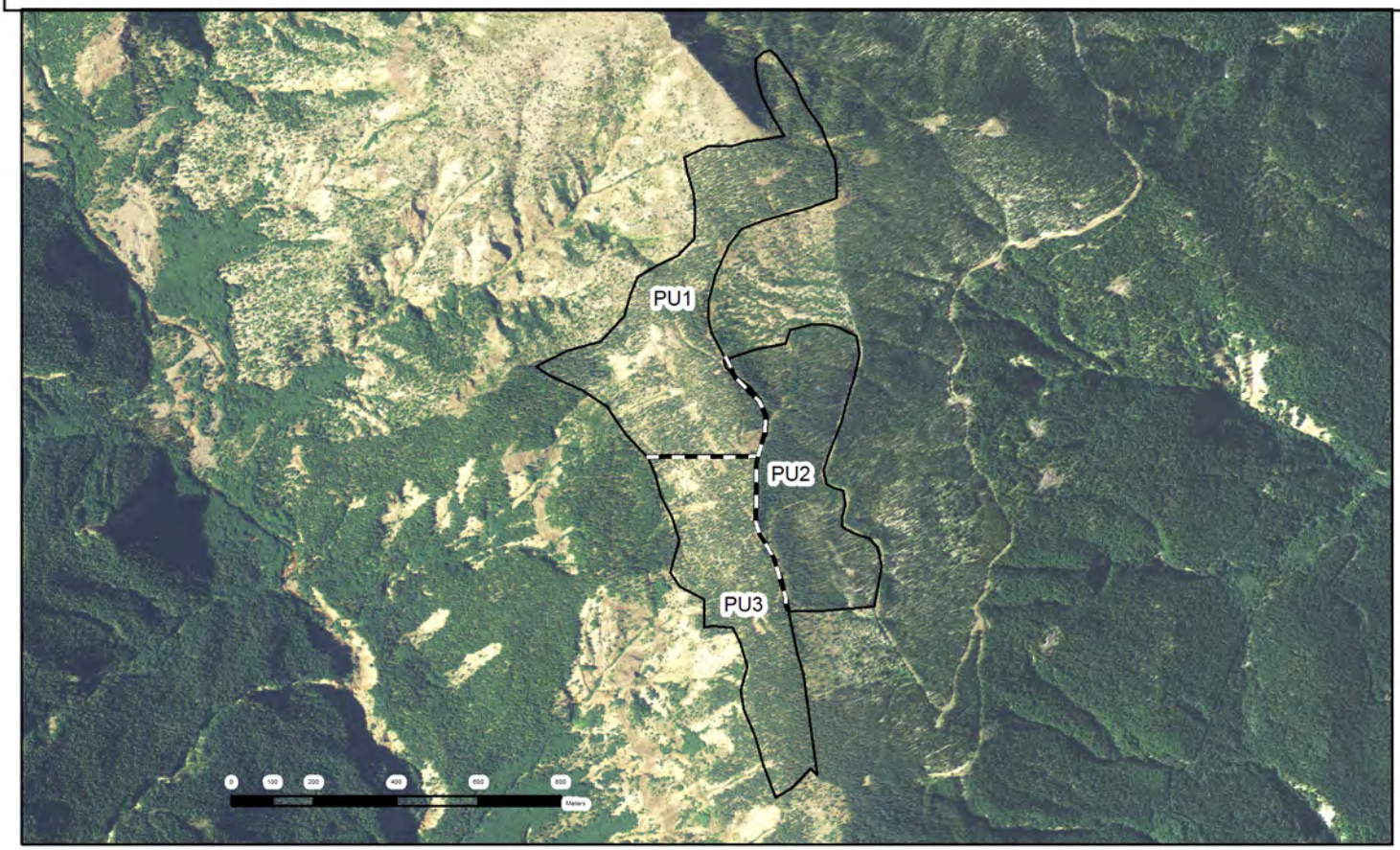

Project Area

Payment Unit Boundary

Riparian Buffer

Driveable Road 2500000

Closed Road

Stream

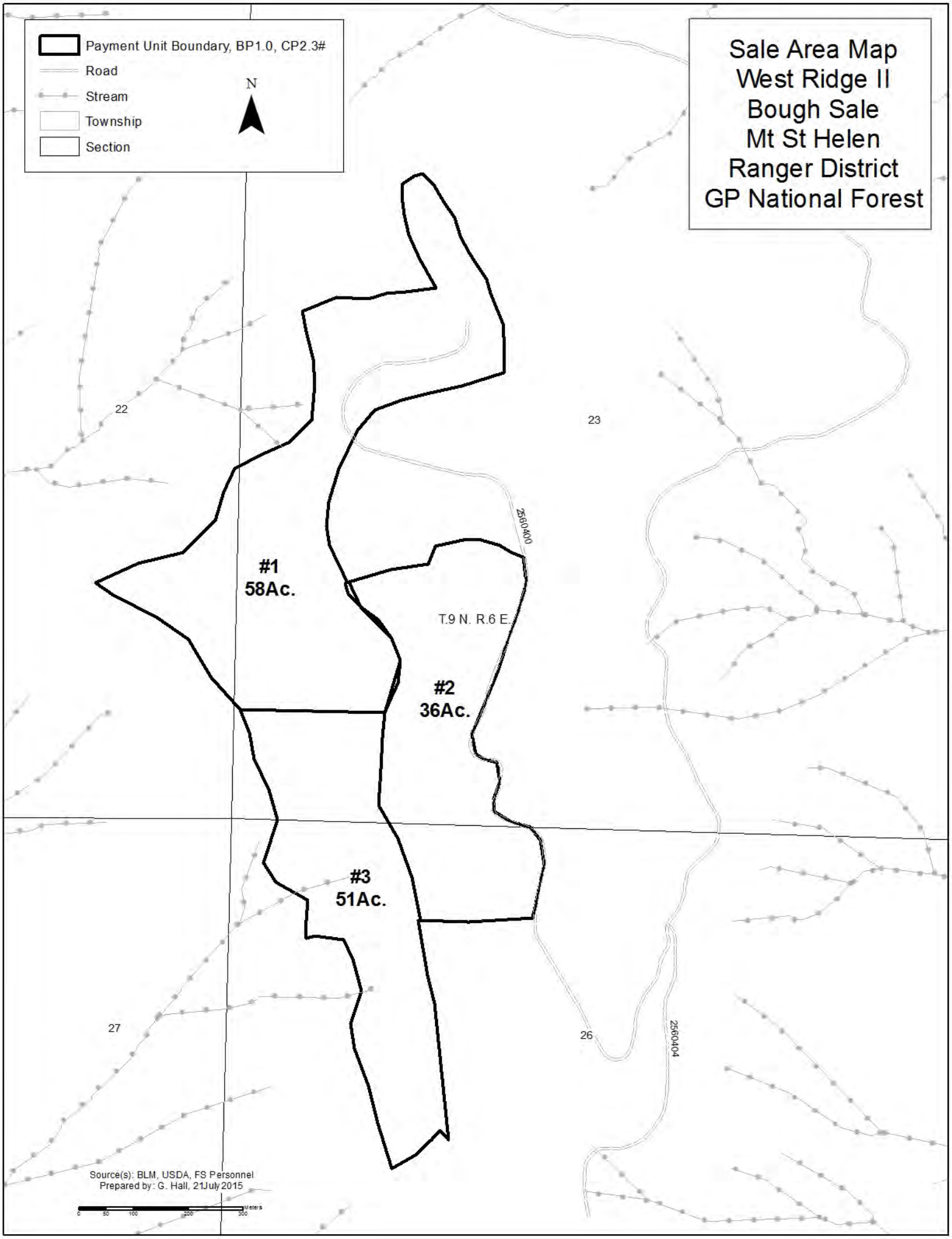
Payment Unit Boundary, BP1.0, CP2.3#
Road
Stream
Township
Section
N
Sale Area Map
West Ridge II
Bough Sale
Mt St Helen
Ranger District
GP National Forest
22
23
27
26
2560400
2560404
T.9 N. R.6 E.
#1
58Ac.
#2
36Ac.
#3
51Ac.
Source(s): BLM, USDA, FS Personnel
Prepared by: G. Hall, 21July 2015
Meters
0 50 100 200 300