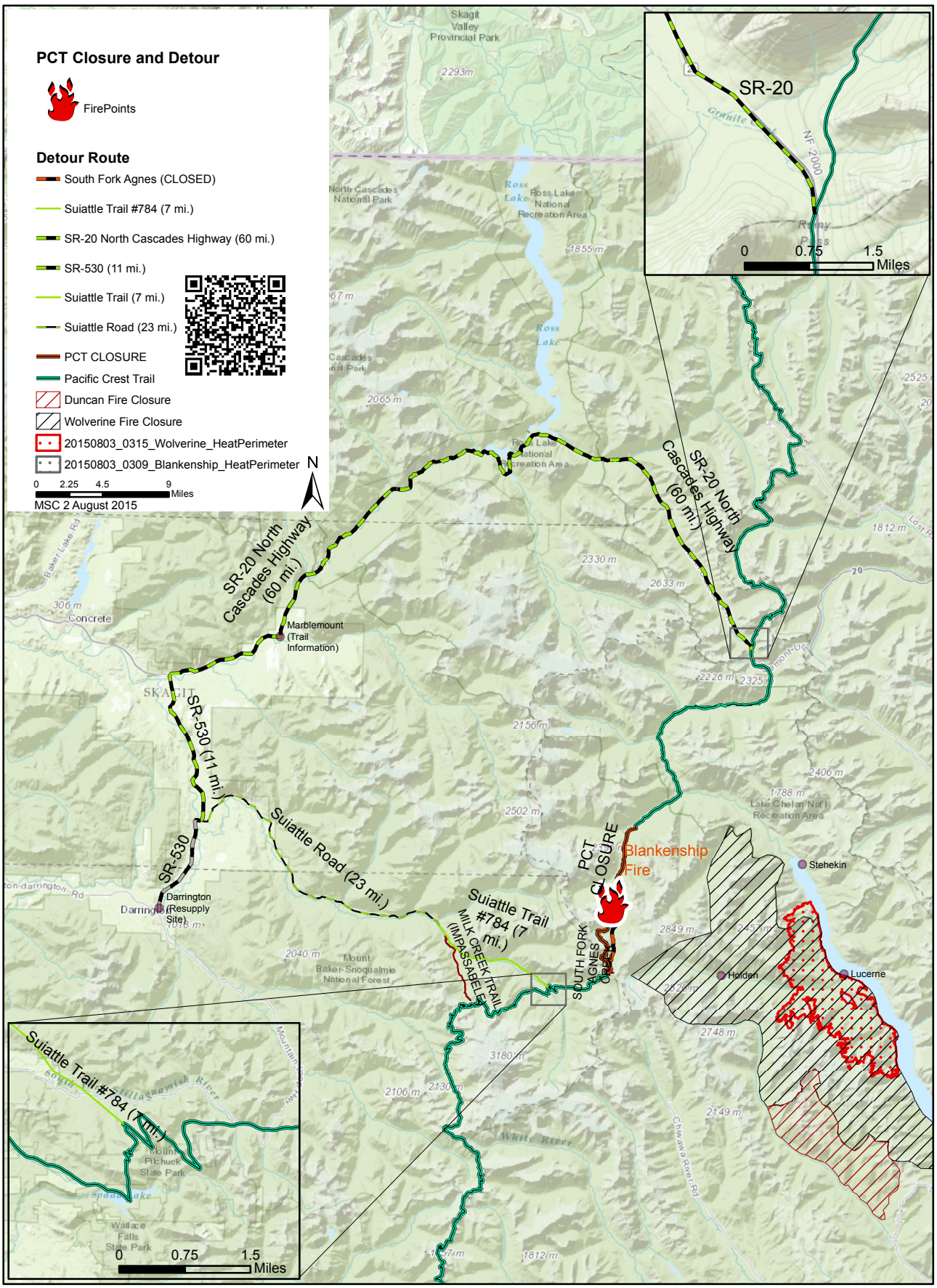
PCT Closure and Detour
FirePoints
Detour Route
South Fork Agnes (CLOSED)
Suiattle Trail #784 (7 mi.)
SR-20 North Cascades Highway (60 mi.)
SR-530 (11 mi.)
Suiattle Trail (7 mi.)
Suiattle Road (23 mi.)
PCT CLOSURE
Pacific Crest Trail
Duncan Fire Closure
Wolverine Fire Closure
20150803_0315_Wolverine_HeatPerimeter
20150803_0309_Blankenship_HeatPerimeter
0 2.25 4.5 9 Miles
MSC 2 August 2015
N
SR-20
0 0.75 1.5 Miles
SR-20 North Cascades Highway (60 mi.)
SR-530 (11 mi.)
Suiattle Road (23 mi.)
Suiattle Trail #784 (7 mi.)
MILK CREEK TRAIL (IMPASSABELE)
SOUTH FORK AGNES CREEK
PCT CLOSURE
Blankenship Fire
Marblemount (Trail Information)
Darrington (Resupply Site)
Stehekin
Holden
Lucerne
Concrete
Skagit Valley Provincial Park
Ross Lake National Recreation Area
Lake Chelan Nat'l Recreation Area
Mount Baker-Snoqualmie National Forest
White River
Suiattle Trail #784 (7 mi.)
0 0.75 1.5 Miles